

8311 Tank Gate Interface

The 8311 scans up to 15 tank gauging products over (a single channel) 20 mA current loop via Whessoe Bus or GPE protocols

DVR Firmware Version: WBTG1_20 (Whessoe Bus)

DVR Firmware Version: GPTG1_10 (GPE)

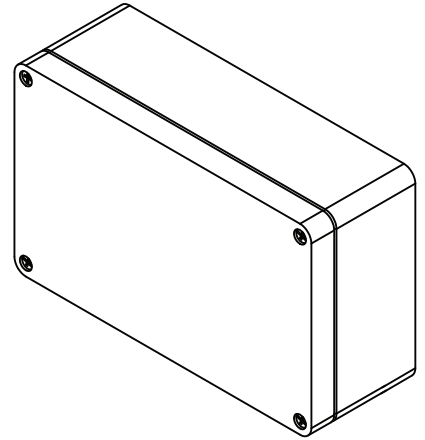

Copyright

All rights reserved. Printed in the United States of America.

Except as permitted under the United States Copyright Act of 1976, no part of this publication may be reproduced, stored in a retrieval system or transmitted in any form or by any means – electronic, mechanical, photocopying, recording, or otherwise – without the prior written permission of the Publisher:

Varec, Inc.
5834 Peachtree Corners East
Norcross (Atlanta), Georgia 30092
Phone: (770) 447-9202
Fax: (770) 662-8939

Trademarks Acknowledged

Varec, Inc. recognizes all other trademarks. Trademarks of other products mentioned in this manual are held by the companies producing them.

FuelsManager® and Varec® are registered trademarks of Varec, Inc.

Acrobat Reader® is a registered trademark of Adobe Systems Incorporated.

MODBUS® is a registered trademark of Modicon, Inc.

All other product and service names mentioned are the trademarks of their respective companies.

Disclaimer of Warranties

The contract between the Seller and the Buyer states the entire obligation of the Seller. The contents of this instruction manual shall not become part of or modify any prior or existing agreement, commitment, or relationship between the Seller and Buyer. There are no express or implied warranties set out in this instruction manual. The only warranties that apply are those in the existing contract between the Seller and Buyer.

The 8300 TGI has not been tested by Varec under all possible operational conditions, and Varec may not have all the data relative to your application. The information in this instruction manual is not all inclusive and does not and cannot take into account all unique situations. Consequently, the user should review this product literature in view of his or her application. If you have any further questions, please contact Varec for assistance.

Limitations of Seller's Liability

In the event that a court holds that this instruction manual created some new warranties, Seller's liability shall be limited to repair or replacement under the standard warranty clause. In no case shall the Seller's liability exceed that stated as Limitations of Remedy in the contract between the Seller and Buyer.

Use of parts that are not manufactured or supplied by Varec voids any warranty and relieves Varec of any obligation to service the product under warranty. Varec recommends the use of only Varec manufactured or supplied parts to maintain or service the 8300 TGI.

Terms of Use

The information provided in this document is provided "as is" without warranty of any kind. Varec, Inc. disclaim all warranties, either express or implied, including the warranties of merchantability and fitness for a particular purpose. In no event shall Varec, Inc. or its suppliers be liable for any damages whatsoever including direct, indirect, incidental, consequential, loss of business profits or special damages, even if Varec, Inc. or its suppliers have been advised of the possibility of such damages.

This manual is solely intended to describe product installation and functions and should not be used for any other purpose. It is subject to change without prior notice. This manual was prepared with the highest degree of care. However, should you find any errors or have any questions, contact one of our service offices or your local sales agent.

Safety Precaution Definitions

Caution! Damage to equipment may result if this precaution is disregarded.

Warning! Direct injury to personnel or damage to equipment which can cause injury to personnel may result if this precaution is not followed.

Safety Precautions

Read this manual carefully and make sure you understand its contents before using this product. Follow all instructions and safety guidelines presented in this manual when using this product. If the user does not follow these instructions properly, Varec cannot guarantee the safety of the system.

Note Comply with all applicable regulations, codes, and standards. For safety precautions, the user should refer to the appropriate industry or military standards.

Caution! Electrical Hazard! Read and understand static and lightning electrical protection and grounding described in API 2003. Make certain that the installation, operation, and maintenance conforms with the practice set forth therein.

Warning! Striking the product with a metal object could cause a spark to occur. When removing or replacing the product in flammable or hazardous liquid storage areas, take necessary measures to protect it from impact.

Warning! Sparks or static charge could cause fire or explosion! Mechanical connections, worker activity and worker clothing may accumulate electrostatic charges. Care should be used in flammable environments to avoid the hazard.

Contents

| | | |
|----------|--|-----------|
| 1 | Overview | 1 |
| 1.1 | Versions | 1 |
| 1.2 | Features | 1 |
| 1.3 | Applications | 2 |
| 1.4 | Specifications | 2 |
| 1.4.1 | System Design | 2 |
| 1.4.2 | Software Functionality | 2 |
| 1.4.3 | Host Communication | 2 |
| 1.4.4 | Modbus Functionality | 2 |
| 1.4.5 | Power Supply | 2 |
| 1.4.6 | Power consumption | 2 |
| 1.4.7 | Surge protection | 3 |
| 1.4.8 | Operating temperature | 3 |
| 1.4.9 | Humidity | 3 |
| 1.4.10 | Storage temperature | 3 |
| 1.4.11 | Mechanical Construction | 3 |
| 2 | Hardware | 5 |
| 2.1 | Hardware Block Diagram | 5 |
| 2.2 | Motherboard Description | 5 |
| 2.2.1 | Power Supply | 7 |
| 2.2.2 | Switches and Indicators | 9 |
| 2.2.3 | Communications | 10 |
| 3 | 8211 Current Loop Communications Interface Module | 15 |
| 3.1 | Features | 15 |
| 3.2 | Description | 15 |
| 3.2.1 | ID DIP Switch (SW1) | 16 |
| 3.2.2 | LED Indicators (D1 - D6) | 17 |
| 3.2.3 | External/Internal Power selection jumper block (W1) | 17 |
| 3.2.4 | External Power Connector (+48V) (J2) | 17 |
| 3.2.5 | Field Wiring terminal block (J3) | 18 |
| 3.2.6 | Connect the Field Wiring | 18 |
| 3.2.7 | Loop 1 Voltage Adjustment Pot (R25) | 19 |
| 3.2.8 | Loop 2 Voltage Adjustment Pot (R27) | 19 |
| 4 | Software Description | 21 |
| 4.1 | Software Features | 21 |
| 4.1.1 | Real-Time / Multitasking Executive | 21 |
| 4.1.2 | Real-Time Clock | 21 |

| | |
|--|-----------|
| 4.1.3 Automatic Fault Recovery | 21 |
| 4.1.4 Communications | 22 |
| 4.1.5 Protocols | 22 |
| 4.1.6 Data Scanning Task. | 22 |
| 4.1.7 Database Manager | 22 |
| 4.1.8 System Tasks | 23 |
| 4.1.9 Tank Gate Interface Software Blocks | 23 |
| 4.2 Database Organization | 23 |
| 4.2.1 Point Format | 23 |
| 4.2.2 Parameter Description | 23 |
| 4.3 Gathering Point Data | 25 |
| 4.3.1 Standard Request-Response Format. | 25 |
| 4.3.2 Change of State Format | 25 |
| 4.3.3 Change of State-Related Parameters. | 26 |
| 4.3.4 Modbus Communications | 26 |
| 4.3.5 Fixed Modbus Map | 28 |
| 4.3.6 GWBLK method | 28 |
| 4.4 Common Software Blocks. | 31 |
| 4.4.1 Clock (CLK) | 31 |
| 4.4.2 Communications (COM) | 31 |
| 4.4.3 Floating Point Register (FPREG). | 33 |
| 4.4.4 Emulator (EMU). | 33 |
| 4.4.5 EMU Gateway (EMUGW) | 35 |
| 4.4.6 Gateway Block (GWBLK) | 36 |
| 4.4.7 Integer Register (IREG) | 38 |
| 4.4.8 Modbus Gateway (MODGW) | 38 |
| 4.4.9 Scaler Point (SCALER) | 40 |
| 4.4.10 System Information (SYS). | 41 |
| 5 Whessoe Bus Software Blocks | 43 |
| 5.1 Varec 453x series Average Temperature Converter (ATC) Interface (AT4530) | 45 |
| 5.1.1 Parameters | 45 |
| 5.1.2 Application | 47 |
| 5.2 Whessoe Intelligent Tank Gauge Interface (ITG) | 49 |
| 5.2.1 Parameters | 49 |
| 5.2.2 Application | 52 |
| 5.3 Varec 6000 Servo Gauge (STG) Interface (SG6000) | 55 |
| 5.3.1 Parameters | 55 |
| 5.3.2 Application | 58 |
| 5.4 Varec 4590 Tank Side Monitor (TSM) Interface (TM4590) | 61 |
| 5.4.1 Parameters | 61 |
| 5.4.2 Application | 63 |
| 5.5 Whessoe Bus Scanner (WBSCAN) | 65 |
| 5.5.1 Parameters | 65 |

| | |
|---|-----------|
| 5.5.2 Application | 66 |
| 5.6 Whessoe Varec 2046 Interface (WV2046) | 67 |
| 5.6.1 Parameters | 67 |
| 5.6.2 Application | 69 |
| 6 GPE Software Blocks | 71 |
| 6.1 GPE Level Transmitter (GPE). | 73 |
| 6.1.1 Parameters | 73 |
| 6.1.2 Application | 74 |
| 6.2 GPE Scanner (GPESCN) | 77 |
| 6.2.1 Parameters | 77 |
| 6.2.2 Application | 78 |
| 7 Installation | 79 |
| 7.1 General Safety Guidelines | 79 |
| 7.2 Installation Safety Guidelines | 79 |
| 7.3 Installation. | 80 |
| 7.3.1 Mounting the Tank Gate Interface | 80 |
| 7.3.2 Select the Unit Address | 80 |
| 7.3.3 Wiring Up Power | 80 |
| 7.3.4 Grounding. | 82 |
| 7.3.5 Installing Communications | 82 |
| 8 Using ViewRTU | 83 |
| 8.1 Overview | 83 |
| 8.2 System Requirements. | 83 |
| 8.3 Installing ViewRTU | 83 |
| 8.4 Executing ViewRTU | 83 |
| 8.4.1 ViewRTU window | 85 |
| 8.5 The ViewRTU Menu Bar | 85 |
| 8.5.1 The File Menu | 85 |
| 8.5.2 The Point Menu | 86 |
| 8.5.3 The Config Menu | 89 |
| 8.5.4 The Communications Menu | 91 |
| 8.5.5 The Options Menu | 93 |
| 8.5.6 The Help Menu | 94 |
| 8.6 Using ViewRTU | 95 |
| 8.6.1 Overview | 95 |
| 8.6.2 Configuring Single Points | 96 |
| 8.6.3 To modify a Value | 98 |
| 8.6.4 Configuring Multiple Points | 100 |
| 8.6.5 Creating and Editing Connections | 106 |

9 Troubleshooting 109

9.1 Overview 109

9.2 Troubleshooting the Tank Gate Interface 109

9.2.1 LED Displays under normal conditions 109

9.2.2 LED Displays under Abnormal Conditions 110

9.2.3 Using the Tank Gate Interface Push-buttons 110

9.2.4 Performing a Hard Reset 111

9.3 Maintenance 112

A Appendix - Order Codes 115

1 Overview

The 8300 series Tank Gate Interface acts as a tank gauge interface for data acquisition and host gateway for tank farm, pipeline or refinery applications. Options are available for interfacing to nearly any brand of tank gauge equipment or technologies, making it possible to integrate float and tape transmitters, HTG, servo, magnetostrictive and radar gauges.

Each 8300 series Tank Gate Interface unit has a built-in motherboard and specific communications module based on the local field protocol or tank gauging instrumentation requirements. The motherboard contains a serial data link to enable communication to a host PC, PLC, or DCS.

Note! Each intelligent module is identified by a 82xx designation that matches the product designation, for example, the 8303 TGI contains a 8203 communications module.

Each module contains its own processor for fast and reliable field data scanning. Compatibility of every module also makes configuration of the internal database simple and straightforward.

1.1 Versions

The 8300 series Tank Gate Interface is available in a number of versions that can interface to a variety of field devices and intelligent instrumentation via interface modules listed below:

- 8303-2 Dual RS-485 (MODBUS) Communications Tank Gate Interface
- 8303-6 Dual RS-485 (GSI ASCII) Communications Interface Module
- 8310 Varec Mark/Space (Varec 1800, 1900, 4000) Tank Gate Interface
- 8311-1 Current Loop (Whessoe Bus) Tank Gate Interface
- 8311-2 Current Loop (GPE) Tank Gate Interface
- 8312 Saab (TRL/2) Tank Gate Interface
- 8314 Enraf (811, 802/812, 854, 873) Tank Gate Interface
- 8315 L&J Tankway (MCG 1000, MCG 1500, MCG 2000) Tank Gate Interface
- 8316 LON (Prime Measurement 3500 ATG) Tank Gate Interface
- 8317 Dual RS-232 Veeder Root (TLS 350) Tank Gate Interface

1.2 Features

- Inputs are reported to Host Computer by Exception or Scanned Poll
- Built-in Software Function Library
- Surge Protection Conforming to ANSI/IEEE C37.90a-1974
- Host Communication via RS-232, RS-485, radio, modem or fiber optic link
- Industry Standard Protocol: Modbus
- Quick-Disconnect I/O Terminations
- Modular Construction for Optimum Expandability
- Non-Volatile Database

1.3 Applications

The 8300 series Tank Gate Interface is ideally suited for Tank Farm, Terminal, Pipeline and Refinery applications. It is an effective solution used in SCADA applications.

- Level, temperature, pressure, flow, local indication, and alarms
-

1.4 Specifications

1.4.1 System Design

- 16-bit processor with optional intelligent communication modules
- Intelligent field device communications
- 128K bytes Non-Volatile Database Memory
- Serial RS-232
- Visual indication – 4 LEDs on main board indicate power and status

1.4.2 Software Functionality

- Tank gauge scanning – Data acquisition of measured values from connected tank gauges/transmitters
- Service & diagnostics*
- Gauge diagnostics
- Read level, temperature and status data from gauge/transmitter

1.4.3 Host Communication

- Host comm. ports – 2
- Comm. type:
 - COM 0: RS-232C
 - COM 1: RS-232C or RS485
- Baud Rate – selectable baud rate depending on equipment parameters
- Protocol – Modbus™ RTU protocol
- Mode – RTU mode, master and slave
- Media access – Master/Slave

1.4.4 Modbus Functionality

- Modbus™ commands – 3, 4, 5, 6, 15, 16
- Modbus™ mapping – Configurable

1.4.5 Power Supply

- Supply 100...240 Vac, 50/60 Hz

1.4.6 Power consumption

- 50 VA max (500 mA)

1.4.7 Surge protection

- Gas Discharge Tubes (GDTs) and clamping diodes on all field inputs, power supply inputs and communications channels

1.4.8 Operating temperature

- -40...+185 °F (-40...+85 °C)

1.4.9 Humidity

- 5...95% (non-condensing)

1.4.10 Storage temperature

- -40...+212 °F (-40...100 °C)

1.4.11 Mechanical Construction

- Dimensions (HxDxW) – 2.5" (64 mm) x 8.6" (220 mm) x 5.2" (133 mm)
- Material – Aluminum Powder coated

*Gauge/transmitter Dependent

2 Hardware

The Tank Gate Interface consists of an enclosure, motherboard, single tank gauge interface module and connectors.

2.1 Hardware Block Diagram

A Tank Gate Interface hardware functional block diagram is shown below. This diagram shows the relationship between major subsystems and components in the Tank Gate Interface.

The heart of the Tank Gate Interface is an Intel 80C188EB microprocessor operating at 18.432 MHz. Designed specifically for real-time embedded applications, the μ P includes timer/counters, an interrupt controller, and chip-select circuitry. It also includes 2 serial channels that are designated as COM0 and COM1.

2.2 Motherboard Description

The motherboard description is broken into three sections. Each section identifies the location of the components on the motherboard. When necessary, a brief description of the component is provided. These sections are listed below:

- Power Supply
- Switches and Indicators
- Communications

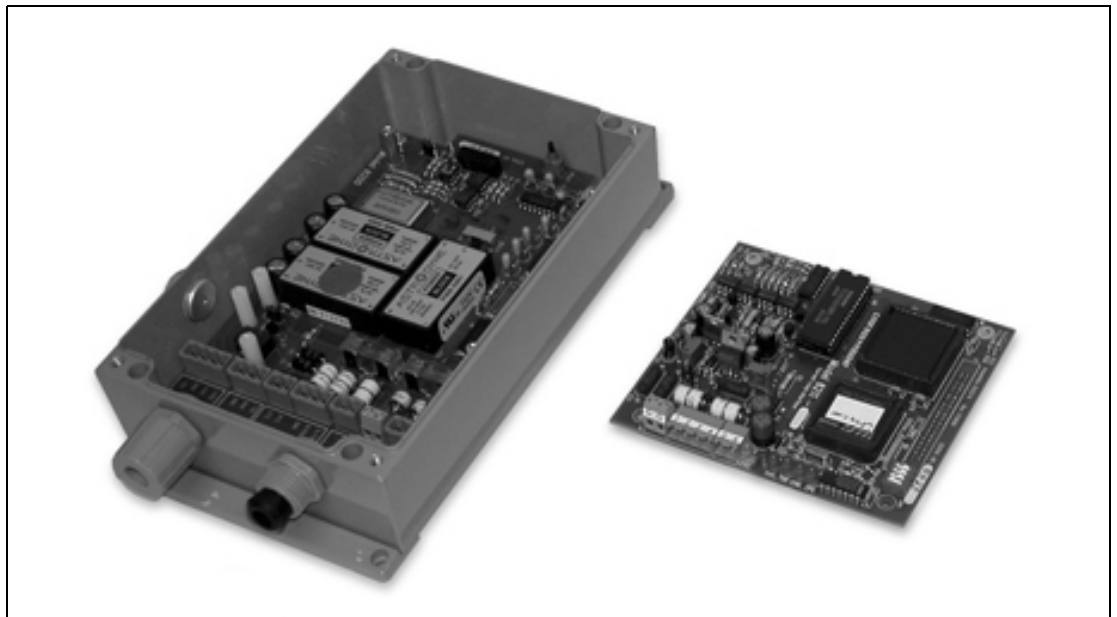

Figure 2-1: Tank Gate Interface Hardware Components

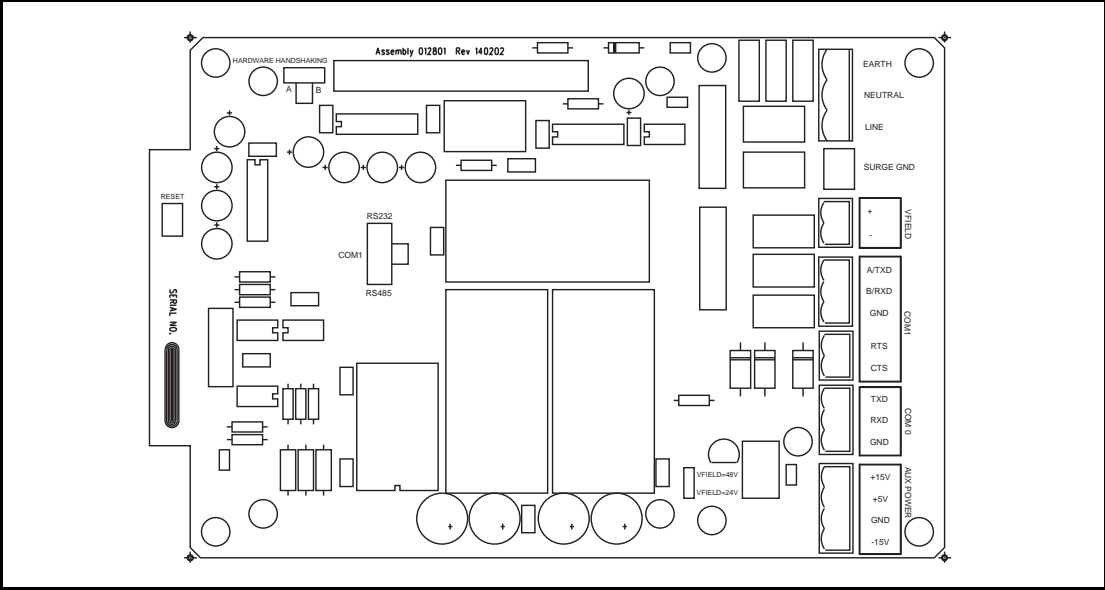

Figure 2-2: The Tank Gate Interface Motherboard

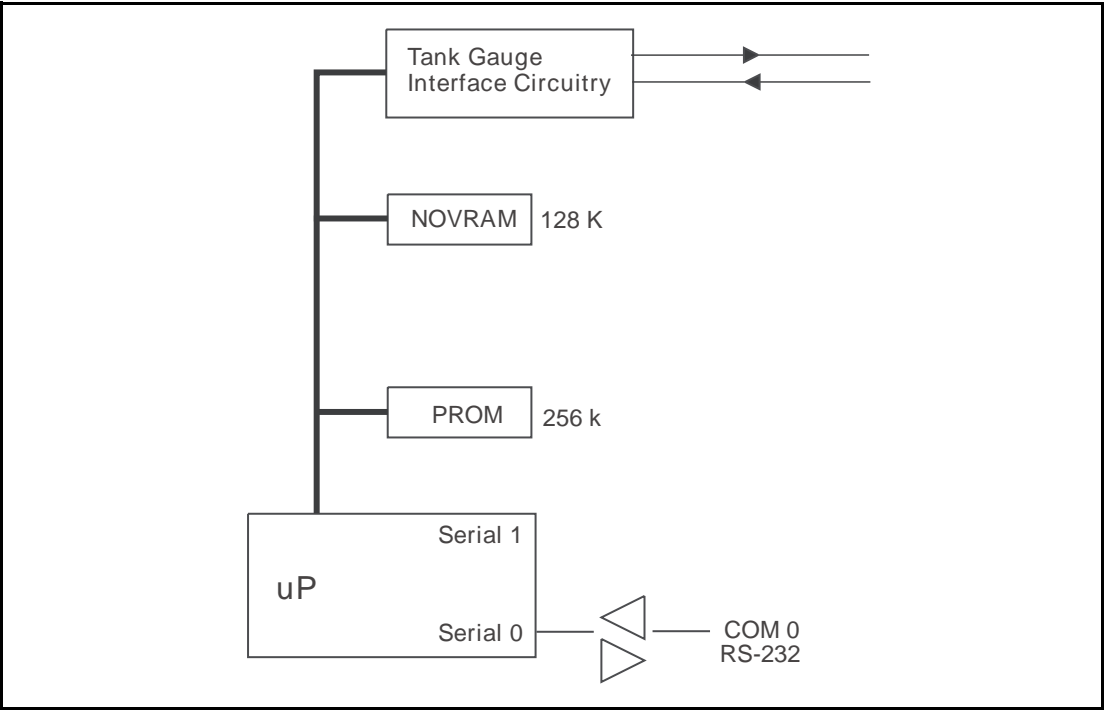

Figure 2-3: Tank Gate Interface Functional Block Diagram

2.2.1 Power Supply

- Unit AC Power terminal block (J2)
- Surge Protection terminal block (J4)
- Field Power terminal block (J3)
- Auxiliary DC Power Output terminal block (J8)
- AC Power fuses (500 mA – 250V 5x20 mm) (F1, F2)
- Field Voltage Selection Jumper (W3)

2.2.1.1 Unit AC Input Power terminal block (J2)

The Unit AC power terminal block is used to provide AC power to the Tank Gate Interface. The power requirements for the Tank Gate Interface are 100–240 VAC, 50/60 Hz. The AC Input Power terminal block is shown in the figure below.

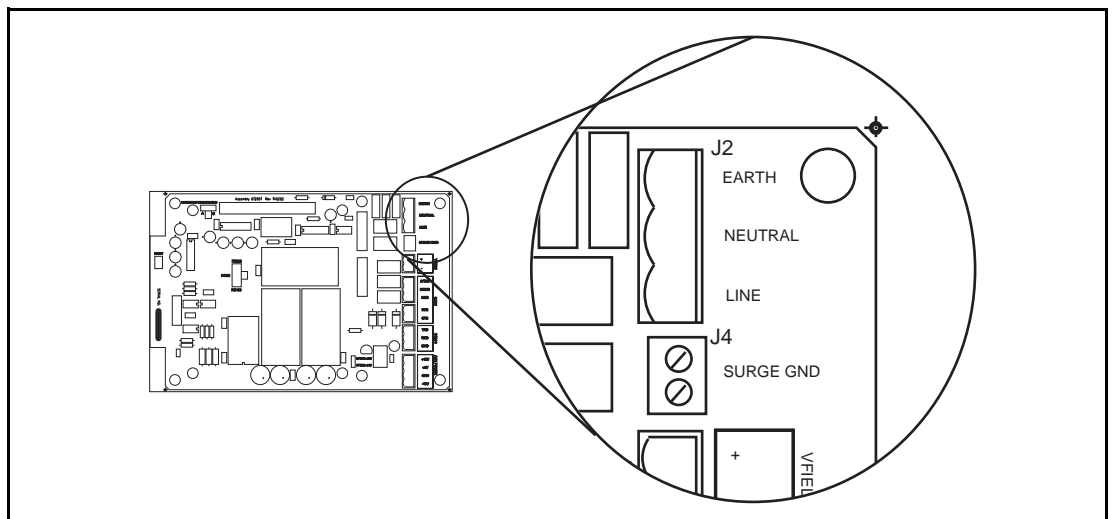

Figure 2-4: AC Input Terminal Block

2.2.1.2 Surge Protection (Surge Gnd) terminal block (J4)

The Surge Gnd terminal block is used to connect the surge protection components (gas tubes, MOVs) to earth ground. Ensure there is a low impedance path ($< 1\text{ ohm}$) to earth ground (a ground rod or grounding system).

2.2.1.3 Field Power (VFIELD) terminal block (J3)

The Field Power terminal block, referred to as VFIELD, is used to provide power for field instruments. The output is configurable using jumpers (Jumper W3, discussed below).

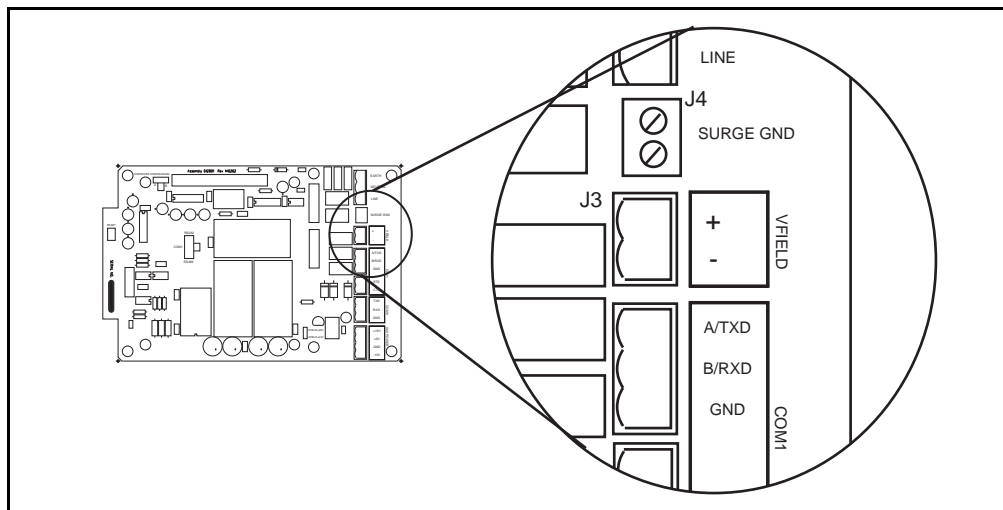

Figure 2-5: Field Power Terminal Block

2.2.1.4 Auxiliary DC Output Power terminal block (J8)

The Auxiliary power terminal block is used when external equipment must be powered from the Tank Gate Interface's internal power supply. The triple output power supply provides +5, +15 and -15 Volts. These are rated 210 mA, 50 mA, and 5 mA, respectively. The DC Power terminal block is shown below.

T

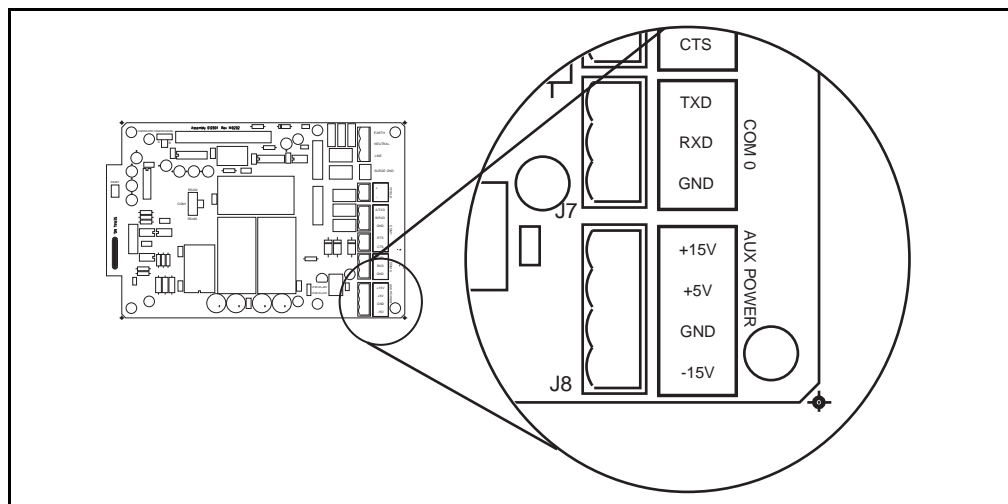

Figure 2-6: DC Input Voltage Terminal Block

2.2.1.5 AC Power Fuses (F1,F2)

The AC Power Fuses provide protection for the AC input power. The two fuses, F1 and F2, are rated at 500 mA, 250 V.

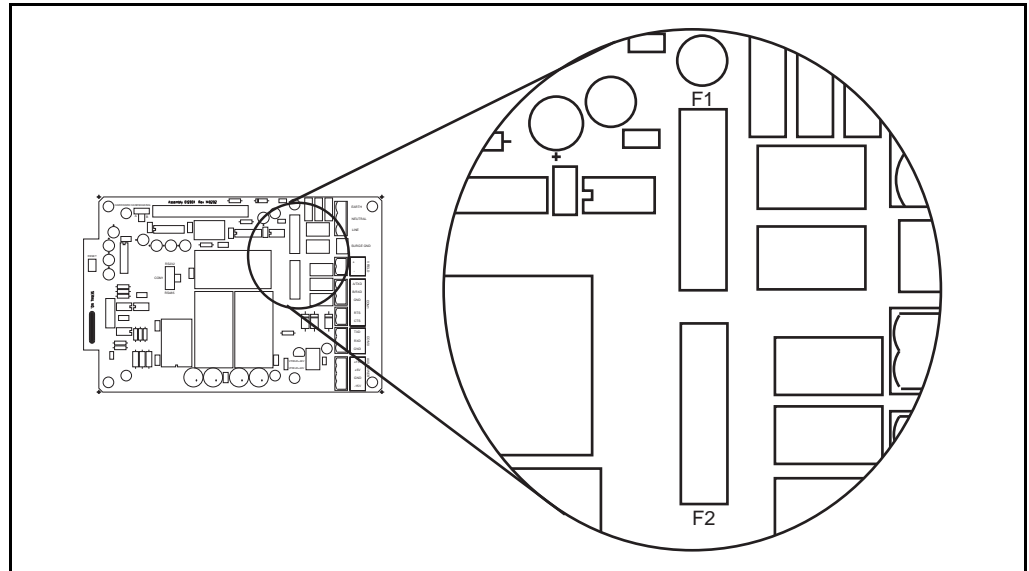

Figure 2-7: AC Power Fuse

2.2.1.6 Field Voltage Selection Jumper (W3)

The Field Voltage Selection Jumper W3 determines the voltage available at the VFIELD terminals (J3). The Field Voltage can be configured for +24 VDC or +48VDC. At +24VDC, there is 230 mA of field power available. At +48VDC, there is 230 mA of field power available.

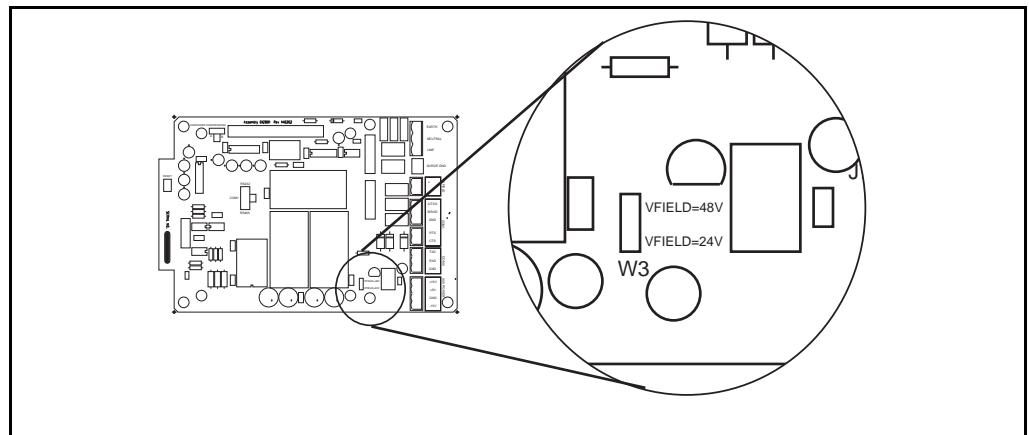

Figure 2-8: Selection Jumper W3

2.2.2 Switches and Indicators

2.2.2.1 Reset push-button (SW3)

The RESET Switch is used to re-initialize the system hardware by causing it to go to a known starting state. This switch may be pressed at any time; however, it will do the following:

- Re initialize System Hardware
- Clear Scratch Memory
- Verify Database and Re initialize if Invalid
- Reset All Timers
- Enable Communications

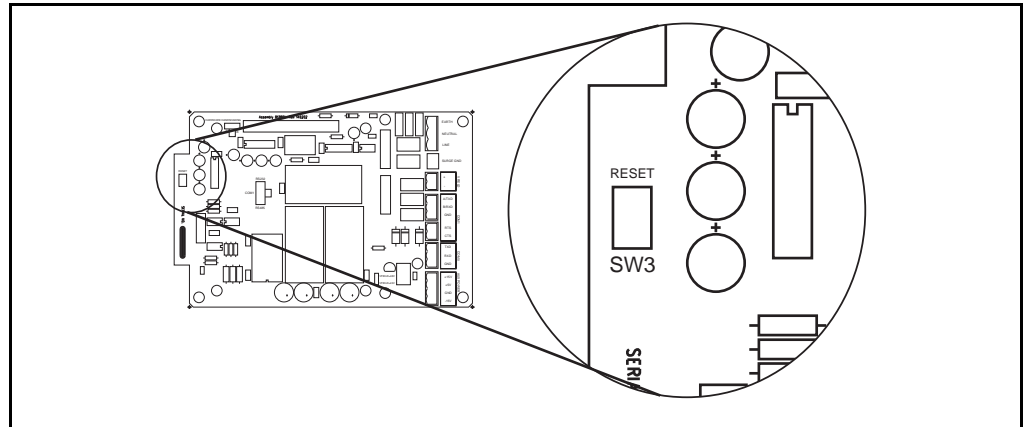

Figure 2-9: Switches SW3 on the Tank Gate Interface Motherboard

2.2.2.2 Hard Reset

A special form of Reset is available for occasions when the battery backed-up data base must be re-initialized. This type of reset, the Hard Reset, can be performed before a database is downloaded from a host PC.

Caution! The Hard Reset should be used as a last resort if the Tank Gate Interface is not functioning. A Hard reset clears the installed database. For the Hard Reset procedure, refer to the Troubleshooting and Maintenance chapter.

2.2.3 Communications

The Communications installation requires connection of the appropriate communication cable to one of two connectors. The available options include RS-232 and RS-485 communications.

- COM0 (RS-232) (J7)
- COM1 (RS-232 or RS-485) (J5)
- COM1 Transmit Control (RS-232) (J6)
- COM1 Hardware Handshaking Switch (SW1)
- COM1 RS-232/RS-485 Selection Switch (SW2)
- COM1 RS-485 Terminating Resistor Jumper (W2)

Note COM1 is not available on the 8315 Tank Gate Interface

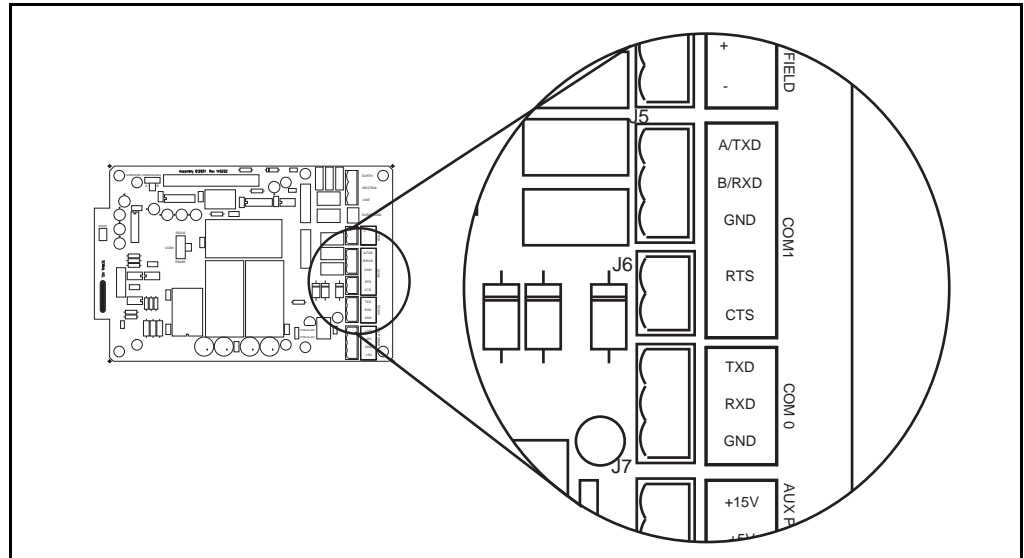

Figure 2-10: COM1 J5 Terminal Block

2.2.3.1 COM0 (J7)

COM0 is an RS-232 port for use in diagnostic testing/local programming or communications to a host system. The protocol defaults to Tank Gate Interface Slave at the 9600 baud, 8 data bits, and no parity (for use with ViewRTU or FuelsManager).

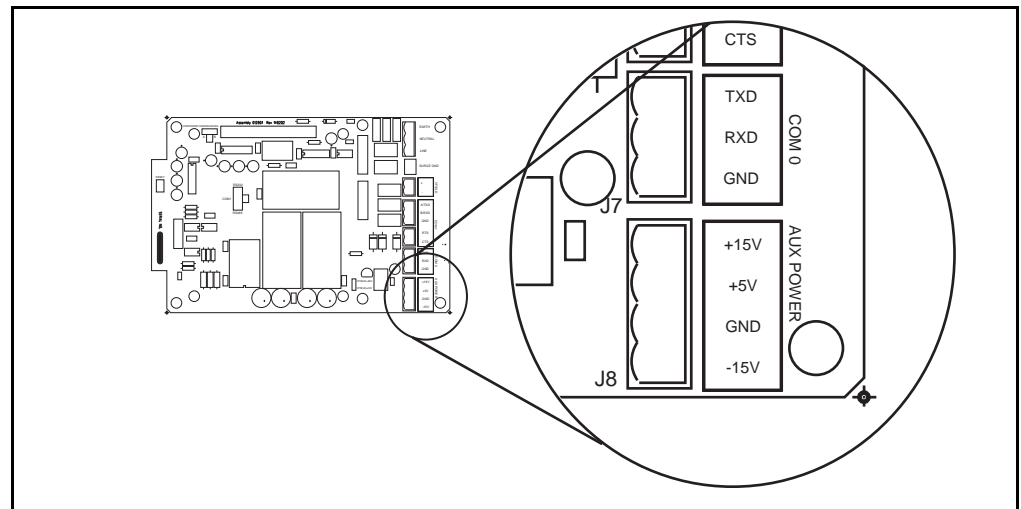

Figure 2-11: COM0 J7 Terminal Block

2.2.3.2 COM1 (RS-232/RS-485) (J5)

Note COM1 is not available on the 8315 Tank Gate Interface

RS-232 is one of the two types of high-speed serial communications channels available to interface to Host systems using several different protocols. RS-232 will operate at distances up to 100 feet, while RS-485 allows multidrop communications at distances up to 4000 feet. RS-232 can be used for flexibility in configuring other types of communications links. Other variations of RS-232 communications interfaces include radio, modem and fiber optic interfaces.

The choice of RS-232 or RS-485 is determined by the COM RS-232/RS-485 Selection Switch SW2.

2.2.3.3 COM1 RS232/RS-485 Selection Switch (SW2)

Note COM1 is not available on the 8315 Tank Gate Interface

Switch SW2 determines whether RS-232 or RS485 is used. Note that the Hardware Handshaking Switch SW1 affects the operation of COM1.

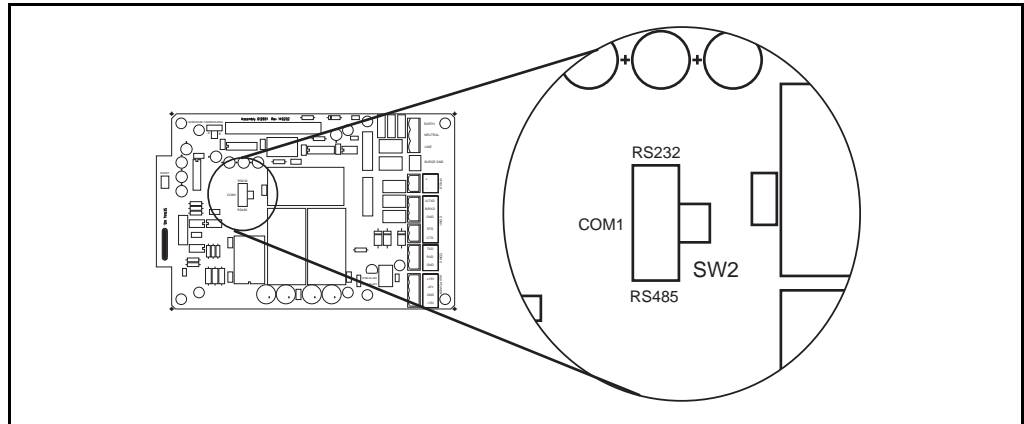

Figure 2-12: COM1 SW2 Switch

2.2.3.4 COM1 Hardware Handshaking Switch (SW1)

Note COM1 is not available on the 8315 Tank Gate Interface

For RS-232, there are two different settings. One setting is used if hardware handshaking (RTS/CTS) is required. The other setting eliminates the need for hardware handshaking. Set the Hardware Handshaking Switch to the 'A' position to use RTS/CTS when a modem or signal converter is involved and requires RTS/CTS to operate. The RTS and CTS signals will be available on terminal block J6. If the connection is direct using RS-232, jumper RTS to CTS by setting SW1 to the 'B' position.

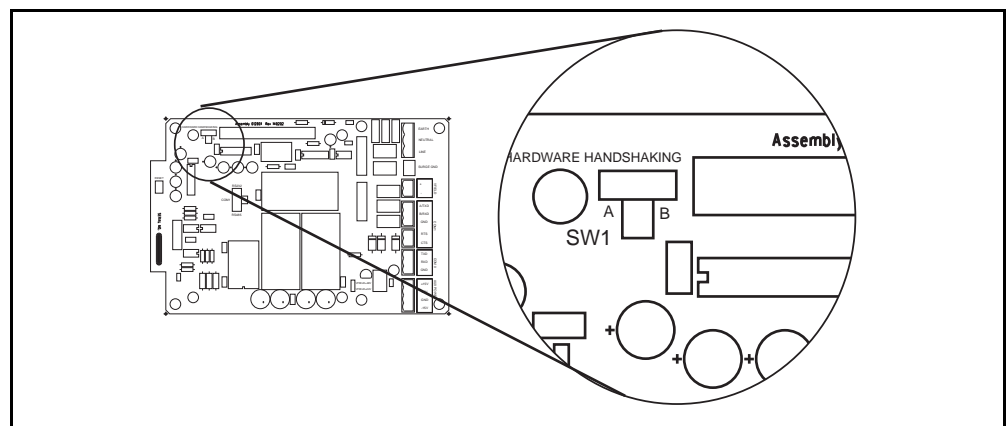

Figure 2-13: COM1 SW1 Switch

For RS-485, set the Hardware Handshaking Switch SW1 to the 'A' position. Refer to the following table:.

| Comm. Physical Layer | Hardware Handshake | SW1 Setting | SW2 Setting | Notes |
|----------------------|--------------------|-------------|--------------------------------|--|
| RS-232 | No | A | UP (towards the RS-232 side) | Use with a PC. Signals at terminal block J5 will be RS-232 |
| RS-232 | Yes | B | UP (towards the RS-232 side) | Use to communicate to systems that require Request To Send (RTS) in order to transmit (Modems, Radios, etc.) RTS and CTS signals will be available at terminal block J6 |
| RS-485 | Yes | A | DOWN (towards the RS-485 side) | Always SW1 set to the A position when using RS-485.. |

Table 2-1: Tank Gate Interface Communications Cable

The layout for the RS-232 cable between the PC and the Tank Gate Interface is shown in the following illustrations.

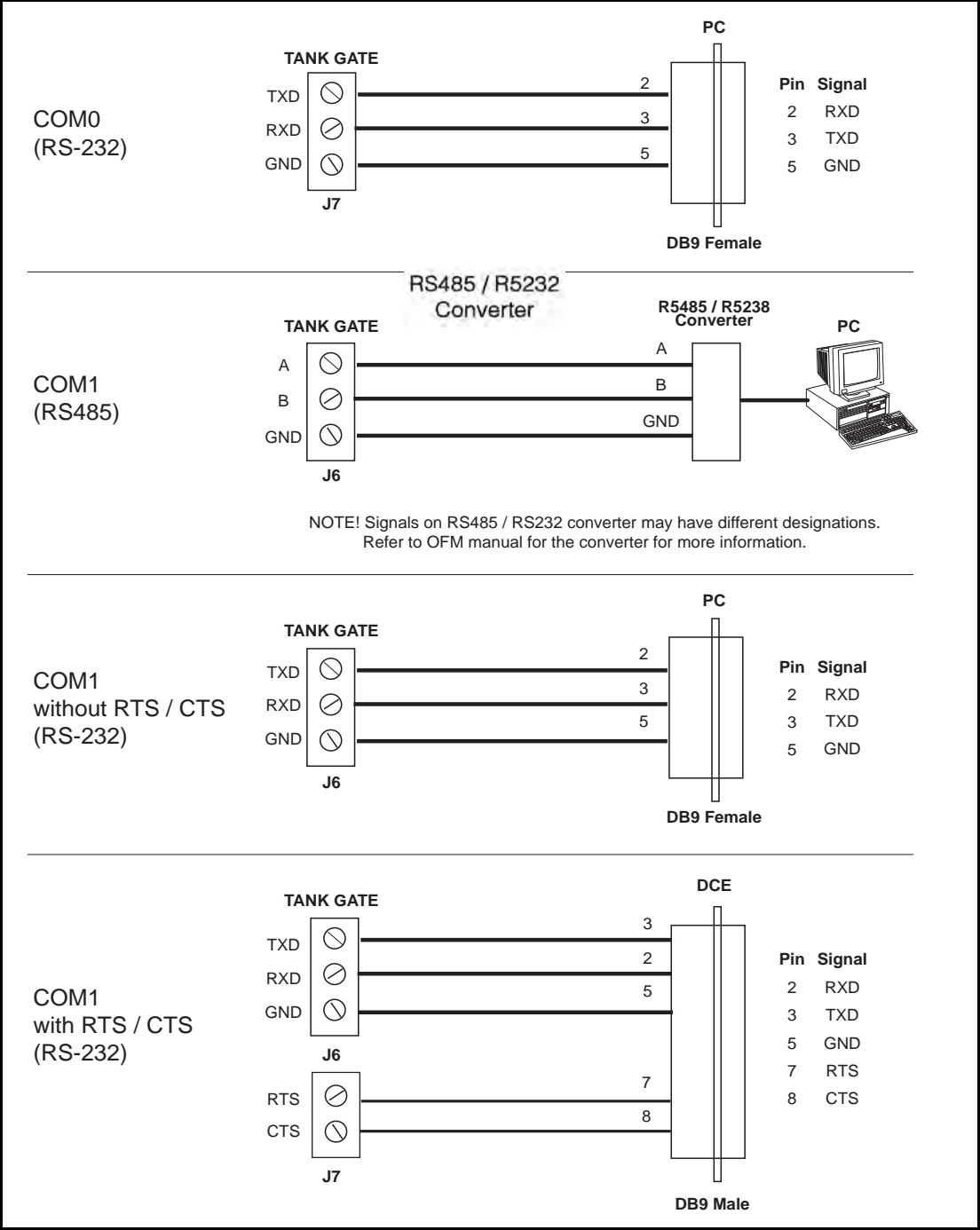

Figure 2-14: COM1 Cable without RTS/CTS

Note COM1 is not available on the 8315 Tank Gate Interface.

3 8211 Current Loop Communications Interface Module

This communications interface module is the processing card that mounts on the Tank Gate Interface (TGI) motherboard. The firmware installed on this card determines which protocol is provided.

| Firmware Version | Protocol | Software Blocks |
|------------------|-------------|--------------------------|
| GPTG1_10 | GPE | See section 6 on page 71 |
| WBTG1_20 | Whessoe Bus | See section 5 on page 43 |

3.1 Features

- 20 mA current loop
- Communicates using GPE or Whessoe Bus protocol
- Up to 15 devices per channel
- Two channels
- Fully isolated

Note The 8311 Tank Gate Interface uses the 8211 communications module.

The 8211 communications module is used in conjunction with GPE or Whessoe Bus points. These points convert level and temperature data into the IEEE floating point format.

Note Refer to software blocks for point description and applications.

The 8211 communications module requires an external +48Vdc power supply to facilitate communications. This is in addition to the 48VAC power supply used to power the tank gauge transmitters. In some cases, it is possible to use the field power supply of the 8311 TGI in lieu of the external +48Vdc for communications. The following figure illustrates how the 8211 Current Loop (GPE, Whessoe Bus) Interface Module appears when installed on the 8311 TGI.

3.2 Description

The components of the 8211 communications module are illustrated in the following figure. This section explains how to connect field wiring and how to configure jumper settings.

- ID DIP Switch (SW1)
- LED Indicators (D1 – D6)
- External/8311 TGI Power selection jumper block (W1)
- +24V Line Fuse (1A 250V TR5) (F1)
- +48V Line Fuse (1A 250V TR5) (F2)
- External Power Connector (+48) (J2)
- Field Wiring terminal block (J3)
- Loop 1 Voltage Adjustment Pot (R25)
- Loop 2 Voltage Adjustment Pot (R27)
- Loop Fuse (50 mA 250 V TR5) (F3 & F4)

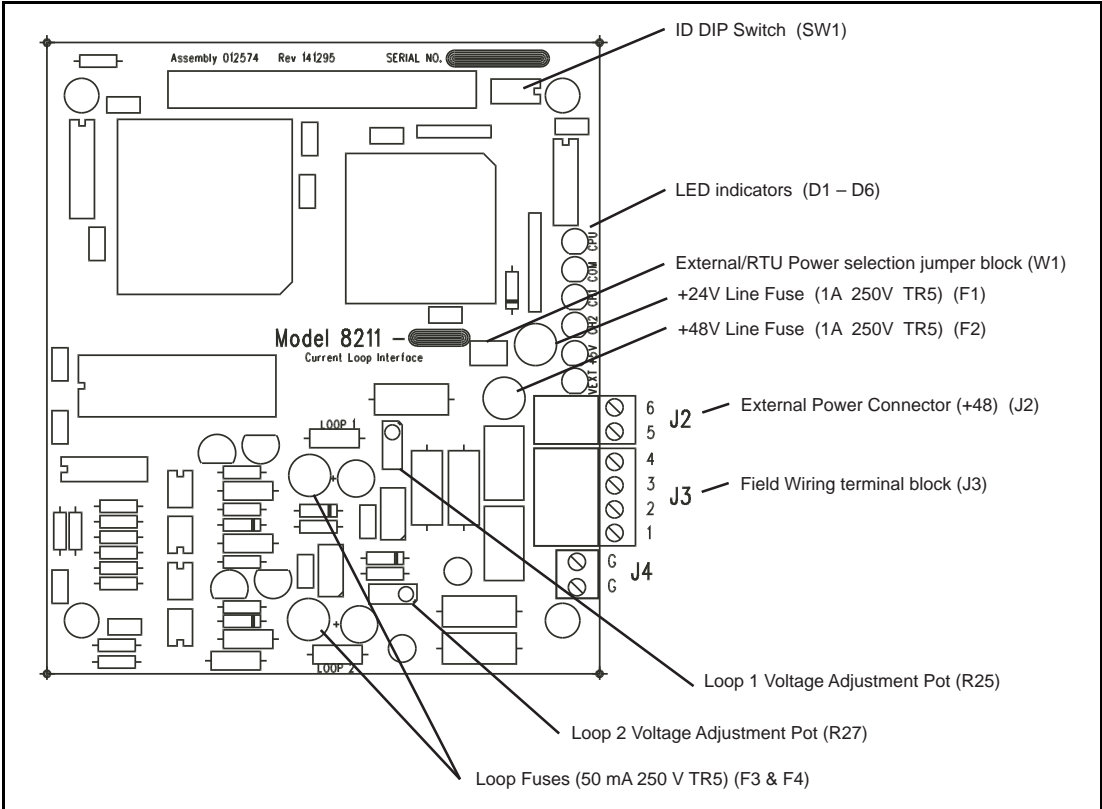

Figure 3-1: Current Loop Tank Gate Interface Module

3.2.1 ID DIP Switch (SW1)

The dip switch is used for setting the ID number (1-14). The ID is a binary number representing the address of the 8317 TGI.

Table 3-1: ID DIP Switch settings

| <div><div>CLOSED</div><div>OPEN</div><div><div>1234</div><div><div></div><div></div><div></div><div></div></div></div></div> <div>Address 1 Shown</div> | | | | | | | | | |
|---|---|---|---|---|------------|---|---|---|---|
| Binary | 8 | 4 | 2 | 1 | Binary | 8 | 4 | 2 | 1 |
| Switch # | 1 | 2 | 3 | 4 | Switch # | 1 | 2 | 3 | 4 |
| Address 1 | o | o | o | c | Address 8 | c | o | o | o |
| Address 2 | o | o | c | o | Address 9 | c | o | o | c |
| Address 3 | o | o | c | c | Address 10 | c | o | c | o |
| Address 4 | o | c | o | o | Address 11 | c | o | c | c |
| Address 5 | o | c | o | c | Address 12 | c | c | o | o |
| Address 6 | o | c | c | o | Address 13 | c | c | o | c |
| Address 7 | o | c | c | c | Address 14 | c | c | c | o |

3.2.2 LED Indicators (D1 - D6)

The LED displays indicate the status of the 8211 Current Loop (GPE, Whessoe Bus) Interface Module's CPU and communications.

- CPU: CPU activity
- COM: Communication between the 8311 TGI and the 8211 Current Loop (GPE, Whessoe Bus) Interface Module
- CH1: Communication of channel 1
- CH2: Communication of channel 2
- +VEXT: Indicates external power

Figure 3-2: LED indicators

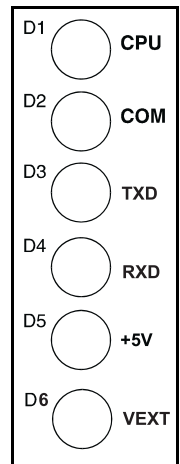

3.2.3 External/Internal Power selection jumper block (W1)

Jumper block W1 is not used in the 8311 TGI. Use J2 to apply field power.

3.2.4 External Power Connector (+48V) (J2)

Connect the +48 VDC External Power as shown below:

Figure 3-3: External Power Connector

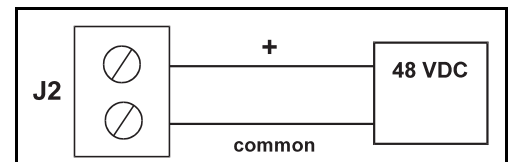

3.2.5 Field Wiring terminal block (J3)

A schematic illustrating the terminal connections of the 8211 Current Loop (GPE, Whessoe Bus) Interface Module is shown in Figure 3-4:

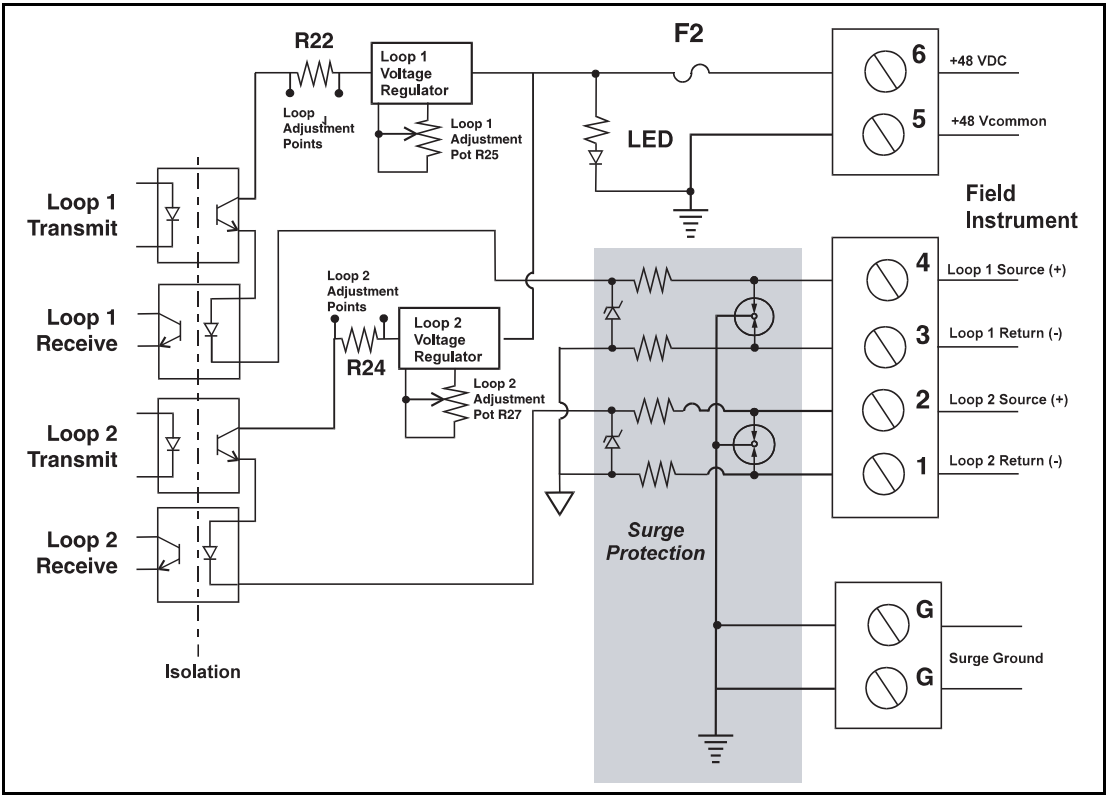

Figure 3-4: Terminal connections

3.2.6 Connect the Field Wiring

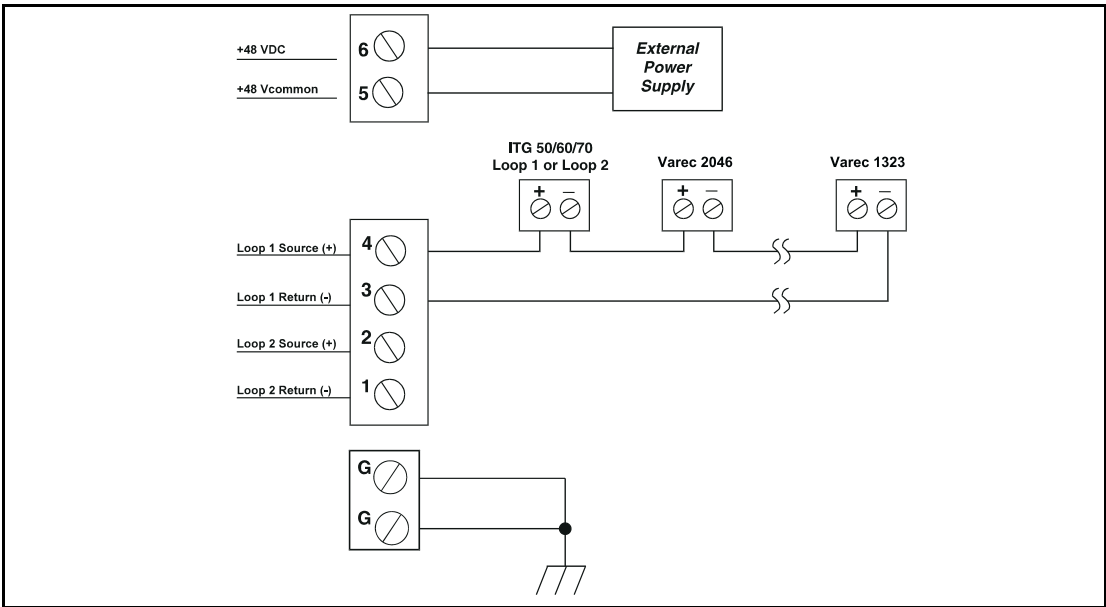

Figure 3-5: Multiple Loop Terminal Connections

3.2.7 Loop 1 Voltage Adjustment Pot (R25)

The Loop 1 voltage adjustment pot is used in conjunction with the loop 1 voltage adjustment resistor. Set Loop 1 current by doing the following:

- Connect field devices in series with the 8211 Current Loop (GPE, Whessoe Bus) Interface Module terminals 3 (-) and 4 (+)
- Disable the scanner by setting the ScanCmd in the appropriate scanner point (GPESCN or WBSCAN) to Disable
- Set a voltage meter to measure VDC and measure the voltage across R22.
- Adjust the Loop 2 voltage adjustment pot (R25) until the voltage meter measures 2 VDC.
- Re-enable the scanner by setting the ScanCmd in the scanner point to Enable

3.2.8 Loop 2 Voltage Adjustment Pot (R27)

The Loop 2 voltage adjustment pot is used in conjunction with the loop 2 voltage adjustment resistor. Set Loop 2 current by doing the following:

- Connect field devices in series with the 8211 Current Loop (GPE, Whessoe Bus) Interface Module terminals 1 (-) and 2 (+)
- Disable the scanner by setting the ScanCmd in the appropriate scanner point (GPESCN or WBSCAN) to Disable
- Set a voltage meter to measure VDC and measure the voltage across R24.
- Adjust the Loop 2 voltage adjustment pot (R27) until the voltage meter measures 2 VDC.
- Re-enable the scanner by setting the ScanCmd in the scanner point to Enable.

4 Software Description

The Tank Gate Interface software platform is based on a real-time, multi-tasking operating system. The software consists of I/O scanning functions for data acquisition, a database/database manager and communication functions for data transfer.

Note COM1 is not available on the 8315 Tank Gate Interface.

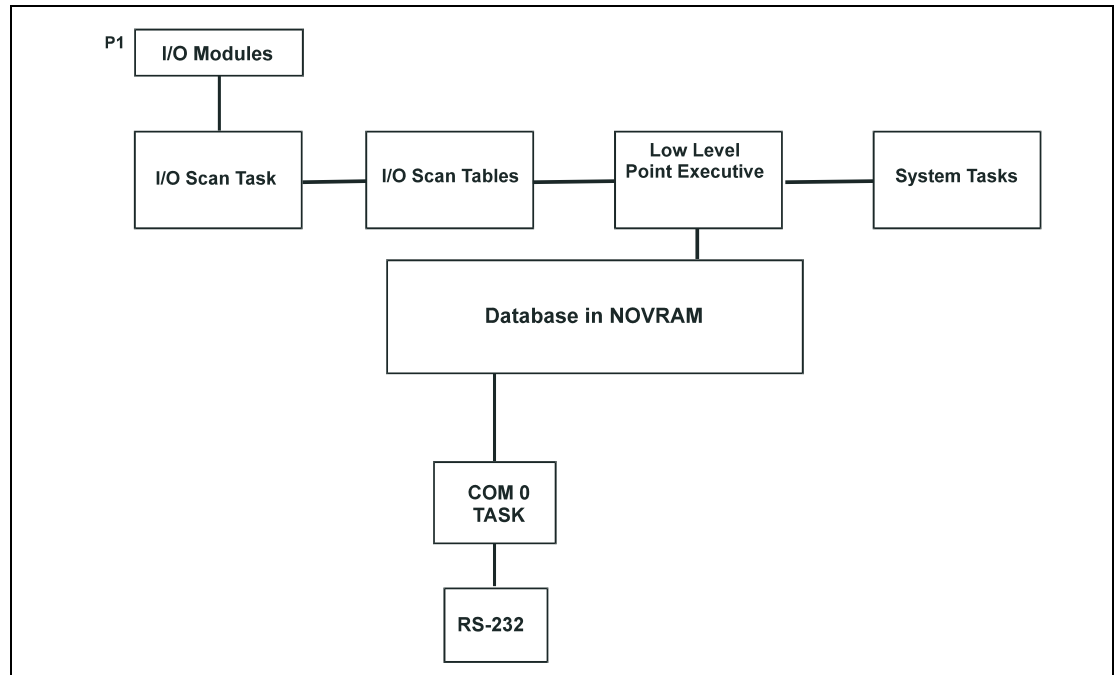

Figure 4-1: Software Block Diagram

4.1 Software Features

4.1.1 Real-Time / Multitasking Executive

The operation of the Tank Gate Interface is based on a highly reliable, field-proven real-time multitasking executive. It provides task switching based on real-time events and interrupts, message passing and task priorities. Its capabilities also include timed suspension of tasks, queue handlers and interrupt processing tasks.

4.1.2 Real-Time Clock

Integral to the real-time executive is the system's real-time clock. All timed events of the Tank Gate Interface are coordinated by this clock. In addition to the real-time executive interaction, all field data scanning is coordinated by the real-time clock.

4.1.3 Automatic Fault Recovery

The Tank Gate Interface has a watchdog timer that is periodically strobed by the microprocessor. Should the processor suffer a lapse due to hardware or software failure, the watchdog timer will time out and the Tank Gate Interface will then be reset and normal operation will resume.

4.1.4 Communications

There are two communications tasks – one for each of the communication channels. COM ports 0 and 1 are used to interface to external devices or host systems. Refer to the Hardware Chapter for the location of these ports.

Note COM1 is not available on the 8315 Tank Gate Interface.

COM0 and COM1

COM 0 and 1 can be configured for communications to Host systems using a variety of protocols. For COM 0 and 1 the communication interfaces include the following:

- RS-485 for use in multi-drop configurations or long cable runs (or both)
- RS-232 for flexibility in configuring other types of communications links such as radio and fiber optic interfaces
- RTS/CTS lines are available for hardware handshaking.

4.1.5 Protocols

The Tank Gate Interface is fully compatible with FuelsManager® software. It is also compatible with a variety of other Host systems including through Modbus protocol.

- RS-485 for use in multi-drop configurations or long cable runs (or both), with an RS232-to-RS485 converter.
- RS-232 for flexibility in configuring other types of communications links such as radio and fiber optic interfaces.

The default communication settings for the COM ports are as follows:

| COM Port | Protocol | Baud Rate | Data Bits | Parity | Stop Bits |
|----------|------------------------------------|-----------|-----------|--------|-----------|
| COM0 | RTU Slave or Modbus – Auto-sensing | 9600 | 8 | N | 0 |
| COM1 | Modbus | 9600 | 8 | N | 0 |

Note COM1 is not available on the 8315 Tank Gate Interface.

4.1.6 Data Scanning Task

The Data Scanning Task is dedicated to the scanning of field input data from tank gauges. The input data is stored in arrays that are subsequently accessed by the Point Executive.

4.1.7 Database Manager

The Database Manager is a collection of programs and data. The Database Manager allows the Tank Gate Interface system executive to access data from the database in an organized and program-independent manner. It resides in non-volatile RAM.

The Database Manager also contains a Database Dictionary. This dictionary describes how the database is organized and also provides information describing how data should be presented to the operator.

After power-up or system reset, a CRC verification of each point in the database is performed. If the CRC does not have a match for the point, then it is disabled and a flag is set indicating that the point is invalid.

4.1.8 System Tasks

System tasks include the Calendar Task, which manages Time and Date functions. Other system tasks include utility routines for checksum calculations, diagnostics, start-up and initialization.

4.1.9 Tank Gate Interface Software Blocks

The user can configure pre-defined subprograms known as Software Blocks. These software blocks program the Tank Gate Interface to perform various tasks, such as scaling an analog input value, or scanning level, temperature and status information from a tank gauge. Various software blocks are available depending on the communication module. Each Software Block contains all the logic, constants and data to perform a particular function. Every system function of the Tank Gate Interface is accessible via a Software Block. The user only has to add Software Blocks using ViewRTU and then configure a few parameters in order to perform a desired function.

4.2 Database Organization

Points are the individual instances of software blocks. Examples include Whessoe Varec 1900 (MSTX) and SCALER points. In both cases the user configures the Config parameters and is provided real time data through the Dynamic parameters.

4.2.1 Point Format

Data parameters in the Tank Gate Interface are addressed using a "Type.Number.Parameter" format. For example, "MSTX.02.Level" refers to MSTX Tank Gauge #2's IEEE floating point level. This format and corresponding fields are described below.

The TYPE field represents the Point Type. There are many different point Types in the Tank Gate Interface, referred to generically as Tank Gate Interface Software Blocks. Some of the point types include the COM (Communications), SYS (System), MSTX (MSTX Tank Gauge) point types. Each Type performs a different function.

The NUMBER field represents the instance of the point type. For example, the AI point may have up to 32 instances, which are addressed using the NUMBER field. Each instance shares the same data structure definition, yet each point has unique data values. In the case of the AI software block, each point manages a single input channel.

The PARAMETER field represents the items in the data structure of the point type. Examples of parameters include Value, Status, PntRef and RawValue. This field is explained in greater detail in the following section.

4.2.2 Parameter Description

Each parameter is defined by its Parameter Class and Data Type. The following subsections describe Parameter Classes, Parameter Data Formats and Common Parameters.

Parameter Classes

Each parameter, such as Value or Channel, is classified as one of the following classes:

| Parameter Class | Description |
|-----------------|---|
| Config | Configuration parameters such as channel numbers, tags, descriptions, ranges, operating modes, point references, constants for formulas and timing information. |
| Dynamic | Real-time data such as the value or the status. Dynamic data is calculated or measured during point execution scans, which occur every 250 msec. |

| Parameter Class | Description |
|-----------------|---|
| Command | Output command data |
| Constant | Weights & Measures parameter |
| Scratch | Temporary data that is typically hidden from the user |
| System | System data (should not be changed by the user) |

The user-related parameters are the Config, Command and Dynamic parameters. These parameters are available in the Edit Point window of ViewRTU. The remaining parameters are internal to the Software Block.

Note ViewRTU inserts default values for the Config parameters when the point is first defined. It is usually only necessary to fill in a few configuration parameters, such as channel numbers, to configure references and to configure links to other points.

Parameter Data Formats

Data is stored in the Tank Gate Interface as one of the following formats:

| Data Format | Description |
|------------------------------------|--|
| Byte | 8-bit value (–127 to 128) |
| Unsigned Byte | 8-bit value (0 to 255) |
| Coded | Unsigned Integer representing a digital state such as 'On,' 'Off,' 'Open,' 'Closed,' etc. |
| Integer | 16-bit value (–32766 to 32767) |
| Unsigned Integer | 16-bit value (0 to 65535) |
| IEEE floating point | 32-bit value with mantissa and exponent |
| Time | Unsigned Long Integer representing the number of milliseconds since Jan. 1, 1970. |
| Tag | ASCII character strings, variable in length. Used for Tag and Description parameters |
| Point Reference | Reference to a point parameter. Format is TYPE.NUMBER.PARAM where TYPE is AI, DI, DO, etc. NUMBER is point number, 0–255 PARAM is the parameter of interest, such as Value or Command. example: AI.00.Value |
| Unsigned Long Integer | 32-bit value (0 to 4,294,967,295) |
| Pointer | 32-bit value representing a pointer to another parameter or memory location. |
| Long Integer | 32-bit value |
| Integer (Hex format) | Integer in Hex (0x0000 to 0xFFFF) |
| Time HH:MM:SS | Unsigned Long Integer representing the number of milliseconds since midnight. |
| Time MM/DD/YY | Unsigned Long Integer representing the number of milliseconds since Jan. 1, 1970. |
| Unsigned Long Integer (Hex format) | Unsigned Long Integer in Hex (0x00000000 to 0xFFFFFFFF) |

Common Parameters

The following parameters are found in almost all point types. These parameters are described below:

PntChecksum Parameter

The PntChecksum is a CRC-16 checksum of the Configuration Parameters of a point. Most points have the PntChecksum parameter; a few like the CLK (Clock) Point, DIAG (Diagnostics) Point, and the register points (BREG, IREG, and DREG) do not. Any time a Configuration Parameter is changed, the Tank Gate Interface re-calculates the checksum. The PntChecksum is used at initialization to validate each point in the database.

PntStatus Parameter

The PntStatus parameter gives information about point execution. Refer to the information provided for each Software Block about the particular use of the PntStatus parameter.

Elapse Parameter

The Elapse parameter usually indicates the time of the last point execution. It is used as the basis for automatic Change of State notifications.

Value Parameter

The Value parameter indicates the real-time value of the point. In the case of DI points, the Value represents a Coded value (i.e., On, Off, Opened, Closed, etc.) AI points represent the Value in an IEEE floating point format. In most cases, the Value parameter is one of the most important parameters for a point.

Level & Temp Parameters

The Level & Temp parameters indicate the real-time tank level and temperature of the tank gauge point. There are many Software Blocks available in the Tank Gate Interface associated with tank gauge communications, including Software Blocks for every major tank gauge manufacturer.

4.3 Gathering Point Data

For Host to Tank Gate Interface communications, there are two primary methods for gathering point data. These methods are listed below:

4.3.1 Standard Request-Response Format

The Host issues scan requests, and the Tank Gate Interface responds with the data.

The Scan method has the advantage of being deterministic, the response time to a particular request will always be the same.

This method has the limitation that if there are many points defined in the Tank Gate Interface, it often takes several requests to obtain all of the data. Most of the time data has not changed since the last request, so this results in inefficiencies in update times. This situation is often the case in systems where there are many digital points that do not change frequently.

4.3.2 Change of State Format

The Host issues scan requests based on a Change of State condition. Some systems refer to this as Event Mode. The Tank Gate Interface keeps track of the items that have changed since the last Host request. The Host can issue a single request of 'tell me what has changed since my last request.' The Tank Gate Interface will respond with the results, which include addressing information about the data. In a typical system, this results in a significant improvement in the throughput rate for data.

When FuelsManager is the Host system, the Change of State method has the advantage of being very efficient. Only the data that has changed is reported. Change of State is not available when using Modbus.

4.3.3 Change of State-Related Parameters

In order to support the Change of State method, many points have additional configuration parameters included.

| Parameter | Description |
|---|---|
| Value | One of the parameters which will be returned to a Change of State request by the Host. Most Software Blocks are designed so that the Value parameter is the main parameter of interest. |
| Report | Is used for Change of State processing only Causes automatic notification to the Host (in response to a Change of State Request) when the Value Changes State. Valid values are High, Low or No. Report = No disables notification. Points with Report = High have higher priority than points with Report = Low. |
| Maxtime | Is used for Change of State processing only Specifies the maximum time (in secs) between automatic Change of State data being sent to the Host in response to a Change of State Request. When the Maxtime period expires, the Value to is forced appear as if it has changed even if it has not, ensuring that data is sent to the host periodically. Setting Maxtime to 0 disables this option. The maximum is 255 seconds. |
| Deadband LevelDeadband TempDeadband | Affects the Change of State processing. It allows users to filter out insignificant changes, freeing the communications link to send other data. |

Note Not all Host protocols support the Change of State method. The RTU Slave protocol used with FuelsManager supports either method.

Note The Modbus protocol is Scan-based. Therefore, the Report and Maxtime parameters have no meaning.

4.3.4 Modbus Communications

Some versions of the Tank Gate Interface are capable of communicating with Modbus compatible devices with both Modbus Masters and Slave devices. The Tank Gate Interface is flexible, allowing communications with devices that strictly comply with the Modicon Modbus protocol, as well as devices with more advanced Modbus implementations such as Honeywell's APM-SIO.

The Modbus Slave protocol handler responds to read and write requests from a Modbus master system. A detailed description of the Modbus Slave protocol handlers follows.

Modbus Slave

The Modbus Slave protocol handler is enabled by setting the Protocol parameter of a COM point to Modbus Slave. COM 0 of the Tank Gate Interface is auto sensing. If a Modbus Master requests data from the Tank Gate Interface, the Tank Gate Interface will automatically detect that Modbus is being used and invoke the Modbus Slave protocol handler. The Modbus Slave protocol handler responds to requests from Modbus masters. A MODGW point is automatically created to provide user access to the operation of the protocol handler. The MODGW point also provides dynamic information about the communications requests from the Modbus master.

The Modbus Slave protocol handler is flexible, allowing the user to set options for handling several aspects of Modbus communications. The Modbus Slave uses the GWBLK Gateway Block as a lookup table for data addresses.

The Gateway Block allows the user to specify data address and point reference combinations. This allows the Tank Gate Interface to be used with an existing system that is already configured. The user defines a GWBLK point and specifies which parameter in the Tank Gate Interface will be used for a particular address. When a request from a master is received, the Modbus Slave protocol handler will first search for any GWBLK points and determine if the data address of the request is specified in one of the GWBLK points. If the data address is contained in a GWBLK point, then the corresponding point reference is used to provide the data for the reply to the master.

COM 0 will automatically sense whether the host system is ViewRTU or a Modbus Master. The communications parameters for COM 0 are 9600 baud, 8 data bits and No Parity. When switching between ViewRTU and Modbus communications, it is necessary to wait 60 seconds for the current protocol to time-out. The Tank Gate Interface will go back to the auto sensing mode and wait for a request. When a request is received, the Tank Gate Interface will determine if the request is from ViewRTU or a Modbus Master. If the Tank Gate Interface has problems switching, press the Reset button and this will force the Tank Gate Interface back into the auto sensing mode.

Note COM 1 (if available) is always a Modbus Slave. The communications parameters for COM 1 are 9600 baud, 8 data bits and No Parity. COM1 is not available on the 8315 Tank Gate Interface

Note The Tank Gate Interface uses the ID switch in determining to which address on the communications bus to respond.

Tank Gate Interface responds to the following Function Codes:

| Function Code | Description | Comments |
|---------------|----------------------------|--|
| 3 | Read Output Register | FC 3 and FC 4 are treated the same. Use either FC 3 or FC 4 to read data from the Tank Gate Interface |
| 4 | Read Input Register | |
| 5 | Force Single Output Status | FC 4 and FC 6 are treated the same. Use either FC 5 or FC 6 to write data to the Tank Gate Interface |
| 6 | Preset Single Register | |
| 15 | Force Multiple Outputs | FC 15 and FC 16 are treated the same. Use either FC 15 or FC 16 to write multiple registers to the Tank Gate Interface |
| 16 | Preset Multiple Registers | |

There are two methods for data addressing within the Tank Gate Interface

- The Tank Gate Interface has a fixed Modbus Map of selected parameters
- Gateway Block (GWBLK) software blocks can be configured to set the data address

4.3.5 Fixed Modbus Map

For each version of the Tank Gate Interface, there is a fixed map of data registers. A partial example is shown below:

| Address | Type | Number | Parameter | Data Type |
|---------|------|--------|-----------|-----------|
| 5000 | MSTX | 0 | Command | CODED |
| 5001 | MSTX | 0 | Level | REAL |
| 5003 | MSTX | 0 | Temp | REAL |
| 5005 | MSTX | 0 | Value | REAL |
| 5007 | MSTX | 0 | Status | HEX |
| 5008 | MSTX | 0 | PntStatus | IHEX |
| 5009 | MSTX | 0 | Elapse | TIME |
| 5011 | MSTX | 1 | Command | CODED |
| 5012 | MSTX | 1 | Level | REAL |
| 5014 | MSTX | 1 | Temp | REAL |
| 5016 | MSTX | 1 | Value | REAL |
| 5018 | MSTX | 1 | Status | HEX |
| 5019 | MSTX | 1 | PntStatus | IHEX |
| 5020 | MSTX | 1 | Elapse | TIME |

Table 4-1: Fixed map of data registers

4.3.6 GWBLK method

The GWBLK is the preferred means to address data in the Tank Gate Interface. The GWBLK has a great deal of flexibility. Data can be scaled, or grouped using the GWBLK. The Gateway Block (GWBLK) allows the user to specify data address and point reference combinations. This allows the Tank Gate Interface to be used with an existing system that is already configured. The Tank Gate Interface can be tailored to meet the needs of the Host. In some cases, the Host system may have some constraints in the use of its Modbus scanner that make it necessary to use a GWBLK. In this mode, the user defines a GWBLK point and specifies which database parameter will correspond to a particular data address. When a request from a master is received, the Modbus Slave protocol handler will first search for any GWBLK points and determine if the data address of the request is specified in one of the GWBLK points. If the data address is contained in a GWBLK point, then the corresponding point reference is used to provide the data for the reply to the master. If the data address is not in any GWBLK point, then data will be read using the prevailing Address Mode.

The Gateway Block (GWBLK) allows the user to specify data address and point reference combinations. The GWBLK acts as a lookup table for data items in the Tank Gate Interface. The user defines a GWBLK point and specifies which database parameter will correspond to a particular data address. When a request from a master is received, the Modbus Slave protocol handler will search for any GWBLK points and determine if the data address of the request is specified in one of the GWBLK points. If the data address is contained in a GWBLK point, then the corresponding point reference is used to provide the data for the reply to the master.

The procedure for using the GWBLK is given below:

- Add a GWBLK point. Depending upon the addressing requirements of the host system, it may be necessary to add additional GWBLKs.
- Configure the GWBLK by setting the Address, PntRef and Size parameters to the parameters of interest in the Tank Gate Interface. Refer to the following examples:

EDIT POINT

Point Help

Current Point # Point Desc: GWBLK.00 : Address Block Gateway

CONFIG

| | | |
|---------------|------------------------------|--------------|
| Tag | Point Tag | Lookup Table |
| Protocol | Protocol to use GWBLK with | MODBUS Slave |
| ComPort | ComPort Mask | 0xFF |
| DataMode | 0=default, 1=Conv to Integer | 0x0000 |
| RegSet | Register Set size | 0 |
| Offset | Input Zero | 0.0 |
| Scale | Input Full Scale | 0.0 |
| ValueMin | Output Zero | 0.0 |
| ValueMax | Output Full Scale | 0.0 |
| CommFailValue | Value for Comm Failures | 0.0 |

DYNAMIC/COMMAND

| | | |
|-------------|----------------|--------|
| PntStatus | Point Status | 0 |
| PntChecksum | Point CheckSum | 0x0000 |

Buttons: Minimize, Next, Examine, Download, Connections, Previous, Exit, Upload

Figure 4-2: Adding a GWBLK point in View RTU

EDIT POINT

Point Help

Current Point # Point Desc: GWBLK.00 : Address Block Gateway

CONFIG

| | | |
|---------|------------------------|---------------------|
| Addr1 | Register Address | 100 |
| PntRef1 | Input Reference1 | WV1900.00.Level |
| Size1 | Block#1 Size (#params) | 20 |
| Filter1 | Comm Fail Test Filter1 | 0x0000 |
| Addr2 | Register Address | 200 |
| PntRef2 | Input Reference2 | WV1900.00.Temp |
| Size2 | Block#2 Size (#params) | 20 |
| Filter2 | Comm Fail Test Filter2 | 0x0000 |
| Addr3 | Register Address | 300 |
| PntRef3 | Input Reference3 | WV1900.00.PntStatus |

DYNAMIC/COMMAND

| | | |
|-------------|----------------|--------|
| PntStatus | Point Status | 0 |
| PntChecksum | Point CheckSum | 0x0000 |

Buttons: Minimize, Next, Examine, Download, Connections, Previous, Exit, Upload

Figure 4-3: Configure the GWBLK in View RTU

In this example, the Modbus register map is configured according to the following table:

| Data Address | Parameter | Comments |
|--------------|--------------------|---|
| 100-101 | MSTX.00.Level | Level is in IEEE Floating point format. |
| 102-103 | MSTX.01.Level | |
| 104-105 | MSTX.02.Level | |
| . | . | |
| . | . | |
| . | . | |
| 138-139 | MSTX.19.Level | |
| 200-201 | MSTX.00.Temp | Temperature is in IEEE Floating Point Format. |
| 202-203 | MSTX.01.Temp | |
| 204-205 | MSTX.02.Temp | |
| . | . | |
| . | . | |
| . | . | |
| 238-239 | MSTX.19.Temp | |
| 300 | MSTX.00.PntStatus | PntStatus is in Integer format. |
| 301 | MSTX.01.PntStatus | |
| 302 | MSTX.02.PntStatus | |
| . | . | |
| . | . | |
| . | . | |
| .319 | .MSTX.19.PntStatus | |

Table 4-2: Example Modbus register map

4.4 Common Software Blocks

This section describes Software Blocks included with the base unit of the 8311 TGI.

4.4.1 Clock (CLK)



The Clock point provides access to the System Clock. Standard time format is in the form of MM/DD/YY HH:MM:SS.

Parameters

The database parameters used by the CLK point are listed and described below:

| Configuration Parameters | Function |
|--------------------------|------------------|
| TZ | Time Zone string |

| Dynamic Parameters | Function |
|--------------------|---|
| SysTime | System Time in the form MM/DD/YY HH:MM:SS. Writing to this value will change the system time |
| SysTicks | Time in "ticks" format. Ticks are incremented every 10 msec, with the initial value of 0 equal to Jan. 1, 1970 at 00:00:00. |
| timezone | Time zone relative to GMT. The timezone is entered in seconds. Example: Eastern Time Zone = 18000; Pacific = 28800 |
| daylight | Daylight Saving Flag |

4.4.2 Communications (COM)



The Communications point reports the status and controls the operation of the communications interfaces. COM points are automatically created by the system at initialization.

Parameters

The database parameters used by the COM point are listed and described below:

| Configuration Parameters | Function |
|--------------------------|--|
| Protocol | Protocol handler assigned to the ComPort. Valid values are: Disabled RTU Slave Modbus Slave TSU Slave The defaults are: COM 0: RTU Slave – 9600 Baud COM 1: Modbus Slave– 9600 Baud |
| Mode | The Mode parameter is used in conjunction with the Protocol. Different protocols will use the Mode in different ways, depending on the needs of the protocol. |
| ComPort | Communications Port number. Valid values are 0–3. You should never modify the ComPort parameter. |

| Configuration Parameters | Function |
|--------------------------|---|
| BaudRate | Baud Rate for communications to either the Host or Slave system. Valid values are: 1200, 2400, 4800, 9600, 19200. Changing the BaudRate parameter will immediately change the configuration of the ComPort. The default is 9600. |
| ComParams | Defines the number of data bits and the parity used by the com port. Examples include: 8O – 8 Data Bits Odd Parity 8E – 8 Data Bits, Even Parity 8N – 8 Data Bits, No Parity 7O – 7 Data Bits, Odd Parity 7E – 7 Data Bits, Even Parity 7N – 7 Data Bits, No Parity TI – TIWAY The default is '8N'. |
| TimeOut | Time in seconds that indicates a time-out of communications. If no Host or Slave communications is received for the length of time specified by the TimeOut, the CommStatus parameter will indicate Off Line and communications failure processing will take place. |
| ErrCheck | Error checking used by the protocol. Valid values are: LRC – Longitudinal Redundancy Check CRC – Cyclical Redundancy Check |
| RespDelay | Time in milliseconds for which the 8303 TGI will delay a response to the Host. The default is 50 msec. |
| SynchMax | The SynchMax is used by some slave protocols for autosynchronization of the BaudRate. The SynchMax is used to determine if the BaudRate is correct. If the SynchMax is zero, then no synchronization is attempted. |
| DirectPort | The DirectPort is used then the Protocol is set to Direct. |

| Dynamic Parameters | Function |
|--------------------|--|
| CommStatus | Coded variable indicating the On-line/Offline status of the COM point. |
| State | Current state of the message being sent/received. |
| Command | Current command being processed. |
| Status | Status if the last message. |
| CommErrors | The number of communication errors. |
| NumTrans | The number of transactions. |
| Elapse | Time of the last Change of State. |
| PntChecksum | CRC-16 Checksum of point's static Configuration Parameters. |

Application

The COM point controls the operation of Host and Slave communications. The Baud Rate, Communications Parameters and Protocol may be changed by assigning values to the appropriate parameter. Each Com port is independent of the other and completely flexible in its use.

For example, you may configure the system to communicate with a single host redundantly using the same protocol. Alternatively, the 8300 series Tank Gate Interface can communicate to different hosts using different protocols, allowing the 8300 series Tank Gate Interface to act as a bridge. Other options include assigning one COM point to communicate with a Slave device while communicating to a Host system on the other.

4.4.3 Floating Point Register (FPREG)



The Floating Register point provides four bytes of storage in IEEE floating point format. It is often used for inter-point communications where no other means is provided.

Parameters

The database parameters used by the FPREG point are listed and described below:

| Configuration Parameters | Function |
|--------------------------|-----------|
| Tag | Point tag |

| Dynamic Parameters | Function |
|------------------------|---|
| Value1 through Value50 | Real (4 bytes) value |
| PntStatus | Integer HEX value indicating status of point. Values are: 0x0001: Gauge Not Responding. The first time the gauge does not respond, the 0x8000 bit is set. On the second try, the 0x01 bit is set. 0x0002: Data Invalid (General Data Error) 0x0004: Bad Level 0x0008: Temp OverRange 0x0010: Temp UnderRange 0x0020: A/D Error 0x0040: Filtering Level 0x0800: Filtering Temp |
| Elapse | Time of the last Change of State. |
| PntChecksum | CRC-16 Checksum for point's static Configuration Parameters. |

4.4.4 Emulator (EMU)



The Emulator point allows the to emulate a Whessoe-Varec Model 6820 Tank Scanning Unit (TSU). This point provides access for level, temperature data, and gauge status information from any type of tank gauge interface supported by the 8203 Dual RS-485 Communications Interface Module.

Parameters

The database parameters used by the EMU point are listed and described below:

| Configuration Parameters | Function |
|--------------------------|---|
| Tag | The point description can contain 30 bytes of data and can include any printable ASCII character. Descriptions can be used as information relevant to any aspect of the point, such as its use, location, operating information, etc. The default description is set to "EMU.00". |
| LevelUnits | Specifies the engineering units for the level data. F: feet, m: Millimeters M: Meters I: Inches P: ft-in-16ths The LevelUnits need to match the units specified during the gauge setup. |

| Configuration Parameters | Function |
|--------------------------|---|
| TempUnits | Specifies the engineering units for the temperature data. TempUnitsSpecifies the engineering units for the temperature data. F: Fahrenheit C: Celsius The TempUnits needs to match the units specified during the gauge setup. |
| DensityUnits | Specifies the engineering units for the density data. DensityUnitsSpecifies the engineering units for the density data. K: kg/m ³ A: API L=lbs/cu ft The DensityUnits needs to match the units specified during the gauge setup. |
| Offset | Specifies the offset to the first address. |
| PntRef1 – 20 | Input point reference for the EMU point to monitor. The PntRef parameter is set to the Level parameter for the tank gauge point. The temperature will be read at the same time as the level. The EMU point interfaces tank gauge interface points: WV1900 – Whessoe–Varec Model 1900 |

| Dynamic Parameters | Function |
|--------------------|--|
| PntStatus | Byte value indicating status of point Values are: Dynamic ParametersFunction PntStatusByte value indicating status of point Values are: 0: No error 15: Invalid Type for PntRef 16 Invalid Number for PntRef 17 Invalid Param for PntRef 19: PntRef point does not exist 25: PntRef is not defined |
| PntChecksum | CRC–16 Checksum for point's static Configuration parameters. |

Application

The Emulator point (EMU) provides a communication interface between older tank gauging system and point blocks within the 8203 Dual RS–485 Communications Interface Module . Currently, the 8203 Dual RS–485 Communications Interface Module can emulate a Whessoe Varec Model 6810 Tank Scanning Unit (TSU).

The EMU point associates a tank gauge point with an address to be used by TankView. EMU.0 provides point references for TankView System Addresses 1–50. EMU.1 is associated with System Addresses 51–100. A EMUGW gateway point is automatically created when the protocol for a COM point is set to TSU Slave.

4.4.5 EMU Gateway (EMUGW)



The EMU Gateway point is used to manage scanning functions for the EMU point. Statistics are maintained for the communications between the Series 8130 and the tank gauging software (TankView or System IV). Special firmware is required on the 8203 Dual RS-485 Communications Interface Module to support the emulation functions.

Parameters

The database parameters used by the EMUGW point are listed and described below:

| Configuration Parameters | Function |
|--------------------------|---|
| Protocol | Protocol to emulate. Valid values are: TSU Slave |
| ID | Address to respond to |
| Mode | Operational Mode |
| BaudRate | Baud Rate used to communicate with TankView |
| ComParams | Defines the number of data bits and the parity used by the com port. Examples include: ID: Address to respond to Mode: Operational Mode BaudRate: Baud Rate used to communicate with TankView ComParams Defines the number of data bits and the parity used by the com port. Examples include: 8O – 8 Data Bits Odd Parity 8E – 8 Data Bits, Even Parity 8N – 8 Data Bits, No Parity 7O – 7 Data Bits, Odd Parity 7E – 7 Data Bits, Even Parity 7N – 7 Data Bits, No Parity The default is '8N'. |
| LevelConvert | Determines the units in which the level data will be displayed. F: feet, M: Millimeters. If no value is specified, no conversion will be performed. |
| TempConvert | Determines the units in which the temperature data will be displayed. F: Fahrenheit, C: Celsius. If no value is specified, no conversion will be performed. |
| DensityConvert | Determines the units in which the density data will be displayed. A: API, L: lbs/cu ft, K: kgs/m ³ . If no value is specified, no conversion will be performed. |

| Dynamic Parameters | Function |
|--------------------|--|
| Message | Hex representation of the request sent by the host |
| Command | Current Command |
| Addr | Displays the tank number of the currently selected tank. |

| Dynamic Parameters | Function |
|--------------------|---|
| LevelRef | The reference point for level and temperature data for the tank currently requested by TankView |
| Flags | Hex value representing the operational status |
| NumRequests | Number of requests from TankView or Entis |
| NumComErrors | Number of errors |
| Elaspe | Time of last request |
| PntChecksum | CRC-16 Checksum for point's static Configuration Parameters. |

Application

The EMUGW point is automatically created when the TankView (TSU Slave) protocol is initiated. In order to use the TSU Slave protocol, set the Protocol parameter of the COM point to TSU Slave. At that time, an EMUGW and an EMU point will be created to provide a user interface for configuration and control of communications with TankView or System IV. The baud rate and data link parameters are set in the COM point as well. The default is 9600, 8 data bits, No parity.

The EMUGW point keeps track of the number of requests and number of errors associated with the EMU Slave protocol. The current tank number (ID) and the point associated with the tank number (LevelRef) are updated as requests from TankView are processed. The PntRefs correlate to the SYS ADR parameter in TankView or IDs in System IV.

4.4.6 Gateway Block (GWBLK)



The Gateway Block point is used for compatibility with Modbus Master devices. Rather, you configure a GWBLK to function as a look-up table. The GWBLK point lets you specify which point references will respond to data addresses in the request from a Host. The GWBLK point contains a cross-reference table for database parameters and data addresses.

Parameters

The database parameters used by the GWBLK point are listed and described below:

| Configuration Parameters | Function |
|--------------------------|---|
| Tag | A Tag can contain 15 bytes of data and can include any printable ASCII character. Tags can be used to identify points indicating the use of the point such as "Modbus Slave" or "Register Value1." The default tag is set to "GWBLK.00". |
| Protocol | Protocol that the GWBLK point is used with. Valid values are: Modbus Slave |
| ComPort | Bit mask to enable address referencing. If a bit corresponding to the com port, then address referencing is enabled for the channel. The default is 0xFF (all COM ports). |

| Configuration Parameters | Function |
|--|---|
| DataMode | Integer HEX value that controls the data returned to a Modbus Host 0: Use parameter values 0x01: Convert to Integer 0x02: Return 0xFF if the data is invalid. 0x04: Convert to Integer using only the Scale If the DataMode is 0x01, the PntRef data will be converted to an integer using the Offset, Scale, ValueMin and ValueMax. If the DataMode is 0x04, the Scale parameter is used to convert to an integer. |
| RegSet | Register Set size |
| Offset | Input range Offset used for scaling the output to an integer value when DataMode=1. |
| Scale | Input range Scale used for scaling the output to an integer value when DataMode=1. |
| ValueMin | Output range Offset used for scaling the output to an integer value when DataMode=1. |
| ValueMax | Output range Scale used for scaling the output to an integer value when DataMode=1. |
| CommFailValue | Value to set all of the output registers to when there is a communications or other failure. The CommFailValue works in conjunction with the Filter values. If the PntStatus of the PntRef has bits set that match the Filter, the reference value is declared invalid and the output value will be set to the CommFailValue. This mode is overridden by DataMode = 0x02. |
| Addr1-10 PntRef1-10 Size1-10 Filter1-10 | Addr1 is the Data Address and PntRef1 is the corresponding database parameter that will be used for a response. The default Size is 1. See the discussion below for more detail on the Size parameter. The Filter is used to determine if the data is valid. The PntStatus of the point specified by the PntRef is read and if there are bits set that match the Filter, the source data is considered invalid. The output registers will be set to the value determined by the CommFailValue. |

| Dynamic Parameters | Function |
|--------------------|--|
| PntStatus | Byte value indicating status of point Values are: 0: No error |
| pntChecksum | CRC-16 Checksum of point's static Configuration Parameters |

Application

The GWBLK point is a look-up table used by the Modbus Slave protocol handler. Up to sixteen address-point reference pairs may be used per GWBLK point. Multiple GWBLK points may be used if necessary. The Addr parameter specifies the data address. The corresponding PntRef parameter specifies the database parameter for the request. The Gateway Block point allows you to use the 8300 series Tank Gate Interface easily in retrofit applications. It is not necessary to re-configure an existing HMI or Host system. You can configure the 8300 series Tank Gate Interface to match the addresses used in the Host system.

When the Modbus Slave protocol handler receives a request, it searches the GWBLK points to determine if any of the Addr parameters match the request. If a match is found, the data referenced by the PntRef parameter will be used for the response.

There are three data modes: DataMode=0, which returns the data in the default format, and DataMode=1, which returns the data in an integer format. DataMode=1 will scale IEEE floating point data to an integer value, using the Offset, Scale, ValueMin and ValueMax parameters. If DataMode = 4, the data will be scaled to an integer by multiplying the data value times the Scale parameter.

The DataMode can also control if the data is changed to 0xFFFF if the data is invalid. The Filter parameter is compared to the PntStatus of the PntRef parameter. If bits in the PntStatus match bits in the Filter, the data is considered invalid and the a read from a modbus host will result in the data being set to 0xFFFF.

When Block Read or Write requests are received, then the way in which the Modbus Slave protocol handler responds is determined by the Size parameter.

Size Parameter

A range of addresses can be specified by setting the Size parameter. This sets the indexing mode to Number Indexing, which means that Block Read/Write requests from the Hosts are handled by stepping through the points number by number. For example, if Addr1 is 100, and PntRef1 is MSTX.00.RawValue, then a Block Read to address 100 with a length of 8 will return the values, MSTX.00.RawValue, MSTX.01.RawValue, ... MSTX.07.RawValue. Setting the Size to 1 does not limit the read to 1 parameter, rather it indicates that block operations will be processed by stepping through points by incrementing the number, starting with parameter specified by the PntRef.

4.4.7 Integer Register (IREG)



The Integer Register point provides two bytes of storage. It is often used for inter-point communications where no other means is provided.

Parameters

The database parameters used by the IREG point are listed and described below:

| Configuration Parameters | Function |
|--------------------------|--|
| Tag | A Tag can contain 15 bytes of data and can include any printable ASCII character. Tags can be used to identify points indicating the use of the point. |

| Dynamic Parameters | Function |
|--------------------|-------------------------|
| Value | Integer (2 bytes) value |

4.4.8 Modbus Gateway (MODGW)



The Modbus Gateway provides dynamic and statistical information for the communications between the 8300 series Tank Gate Interface and the Modbus masters.

Parameters

The database parameters used by the MODGW point are listed and described below:

| Configuration Parameters | Function |
|--------------------------|--|
| ID | Slave Address that the Modbus Slave protocol handler will respond to. The default is to match the Unit Address of the 8300 series Tank Gate Interface. |
| Mode | Operational Mode. The Mode is a hex value, with individual bits controlling various aspects of the operation of the Modbus Slave protocol handler. The bits have the following meanings: 0x01 – Set Param Indexing mode 0x02 – Integer Swap mode 0x04 – Swap CRC bytes 0x08 – ASCII mode 0x20 – Wonderware Mode 0x80 – Ignore any trailing nulls in the request The default is 0. |
| BaudRate | Baud Rate for communications to the Host system. Valid values are: 1200, 2400, 2400, 9600 and 19200. Changing the BaudRate parameter will immediately change the configuration of the ComPort. |
| ComParams | Defines the number of data bits and the parity used by the com port. Valid values include: 8N – 8 data bits, No parity 8O – 8 data bits, Odd parity 8E – 8 data bits, Even parity 7O – 7 data bits, Odd parity 7E – 7 data bits, Even parity The default is '8N'. |
| DetectTime | Modbus RTU Mode character timer (in 1/100s of a second). |

| Dynamic Parameters | Function |
|--------------------|--|
| Message | Current request message, displayed in hex format. |
| Command | Current command. Values include: 1 – Read Output Status 2 – Read Input Status 3 – Read Output Registers 4 – Read Input Registers 5 – Force Single Coil 6 – Preset Single Register 15 – Force Multiple Coils 16 – Preset Multiple Registers |
| Addr | Data Address for current request. |
| Elapse | Time of the last request from the master |
| PntChecksum | CRC-16 Checksum of point's static Configuration Parameters |

Application

The MODGW point provides status information for the communications with any Modbus masters used with the 8300 series Tank Gate Interface. On the 8300 series Tank Gate Interface Motherboard, the MODGW point is created automatically whenever the Modbus Slave protocol is defined for a COM point. The point number created will correspond to the ComPort such that MODGW.1 is created for COM 1. Use the Upload command from the Config Menu to retrieve the data from the MODGW point or any other points created automatically by the RTU.

The MODGW point provides information about the current command and data address requested by the Modbus master system. The MODGW provides assurance that requests are being received and processed.

4.4.9 Scaler Point (SCALER)



The Generic Scaling point allows you to perform math functions in the 8300 series Tank Gate Interface. The SCALER point monitors one or more database reference values and performs an equation in the form:

$$\text{Value} = Ax + By + Cz + K$$

Note A, B, C & K are user-entered constants.

Note x, y & z are inputs from other database points.

Parameters

The database parameters used by the SCALER point are listed and described below:

| Configuration Parameters | Function |
|-------------------------------|---|
| Tag | A Tag can contain 15 bytes of data and can include any printable ASCII character. Tags can be used to identify points indicating the use of the point such as "Eng Converter". The default tag is set to "SCALER.00". |
| PntRef1 PntRef2 PntRef3 | The PntRef parameters determine the input source for the SCALER point to monitor. Up to three references may be specified. RefValue1 is the X term, PntRef2 is the Y term, and PntRef3 is the Z term. If a reference is not specified, then it is not used in the equation. |
| A | Constant that is multiplied with RefValue1 |
| B | Constant that is multiplied with RefValue2 |
| C | Constant that is multiplied with RefValue3 |
| K | Constant K |
| Deadband | Change of State deadband |
| Report | Causes automatic notification to the Host (in response to a Change of State Request) when the Value changes State. Parameter value can be High, Low or No. Report=No disables notification. Points with Report = High will be sent before points with Report = Low. The default is No. |
| Maxtime | Specifies the maximum time (in secs) between automatic Change of State responses being sent to the Host. Report must be set to either Low or High for the Value parameter to be sent in response to a Change of State Request. A value of 0 disables this option. Non-zero values cause responses to be sent although the value may have not changed since the last message. The default is 60. |

| Dynamic Parameters | Function |
|-------------------------------------|--|
| Value | Output value for the SCALER point. Value = Ax + By + Cz + K. x corresponds the RefValue1, y is RefValue2, and z is RefValue3. |
| RefValue1 RefValue2 RefValue3 | RefValue1 – 3 are the values of the PntRef1 – 3 parameter references. The references can be to any point that produces a floating point value. |
| Value1 | Value parameter converted to Integer format |

| Dynamic Parameters | Function |
|--------------------|--|
| PntStatus | Byte value indicating status of point Values are: 0: No error 15: Invalid Type for PntRef 16 Invalid Number for PntRef 17 Invalid Param for PntRef 19: PntRef point does not exist 25: PntRef is not defined |
| Elapse | Time the SCALER point last executed. |
| PntChecksum | CRC-16 Checksum of point's static Configuration Parameters |

Application

The SCALER point allows you to perform simple math functions such as conversion of units. The SCALER point takes the value from user-specified database references, multiplies each by a constant and adds the three product terms. A constant K may also be factored in. The SCALER point works in conjunction with parameters that are in floating point format.

4.4.10 System Information (SYS)



The System Information Point lists the hardware and software specifications of the system. Other information includes the hardware version and any connected devices.

Parameters

The database parameters used by the SYS point are listed and described below:

| Configuration Parameters | Function |
|--------------------------|--|
| RTUTag | RTUTag can contain 15 bytes of data and can include any printable ASCII character. |
| DBFile | The database file name. DBFile is the name of the RCF database configuration file |
| DBVer | The database version. |
| PntEnable | Disable/Enable execution of points. Default is Enable. |

| Dynamic Parameters | Function |
|--------------------|---|
| UnitAddr | The Unit Address (SW1) for the 8300 series Tank Gate Interface. |
| DBPnts | The number of database points defined. |
| DBSize | The size of the database in bytes. |
| DBChangeTime | The time of last database modification. |
| SysVer | The firmware version. |
| SysChecksum | The system checksum. |
| HardVer | The PCB hardware version. |
| PSDVer | The programmable logic version. |
| PntChecksum | CRC-16 Checksum for point's static Configuration Parameters. |

5 Whessoe Bus Software Blocks

This chapter describes the Software Blocks that are included in the 8311 Tank Gate Interface (Current Loop), excluding those common to all the 8300 TGI software versions. The Software Blocks are listed in alphabetical order by acronym.

GPE Software Blocks are described in section 6 on page 71.

Common Software Blocks are described in section 4.4 on page 31.

5.1 Varec 453x series Average Temperature Converter (ATC) Interface (AT4530)



The AT4530 point provides an interface to Varec 453x series Average Temperature Converter (ATC) temperature transmitter. This point provides average temperature and individual temperature element data. Other information, such as point and transmitter status, is also available in this Software Block. The AT4530 point does not communicate directly to Prothermo devices. All communication must be made via a Varec 6000 Servo Gauge (STG) or a 4590 Tank Side Monitor.

5.1.1 Parameters

The database parameters used by the AT4530 point are listed and described below:

| Config Parameters | Function |
|-------------------|--|
| WMSeal | Coded Value that enables Weights & Measures password protection |
| Tag | A Tag can contain 15 bytes of data and can include any printable ASCII character. Tags can be used to identify points indicating the use of the point such as "Tank 22." The default tag is set to "AT4530.00". |
| Module | Not used. |
| Chan | Communications channel to which the gauge is connected. For an 8203 Dual RS-485 Communications Interface Module Chan is either 1 or 2. |
| ID | The Device ID of the Varec 6000 Servo Gauge (STG) or 4590 Tank Side Monitor connected to the AT4530. |
| Mode | Parameter used to control the operation of the AT4530 point. 0x0 – Average Thermometer data (8311 Module) 0x100 – AT4530 is connected to a SG6000 (Not a 4590 TSM) |
| BaudRate | 8203 Dual RS-485 Communications Interface Module: Valid values are: 2400, 4800, and 9600. The default is 9600. |
| Comms Params | Defines the number of data bits and the parity used by the AT4530. Examples include: 8N – 8 data bits, No parity 8O – 8 data bits, Odd parity 8E – 8 data bits, Even parity 7O – 7 data bits, Odd parity 7E – 7 data bits, Even parity The default is 8N. |
| TempUnits | Specifies the engineering units for the temperature data. F: Fahrenheit C: Celsius The TempUnits needs to match the units specified during the gauge setup. The Temp can be converted from Metric to English (or vice-versa) by setting the TempConvert parameter in the appropriate MSCAN, RKSCN or WBSCN point. |
| TempDeadband | The TempDeadband is used to set the Change Of State deadband for temperature. The default is .25 degrees. |
| FastScanMode | Places the AT4530 point in the Fast Scan mode. Values are Enable or Disable. |

| Config Parameters | Function |
|-------------------|--|
| Report | Causes automatic notification to the Host (in response to a Change of State Request) when the Level, Temp, Position changes. Parameter value can be High, Low or No. Report=No disables automatic notification. Points with Report = High will be sent before points with Report = Low. The default is High. |
| Maxtime | Specifies the maximum time (in secs) between automatic Change of State responses being sent to the Host. Report must be set to either Low or High for the Value parameter to be sent in response to a Change of State Request. A value of 0 disables this option. Non-zero values cause responses to be sent even if the value has not changed since the last message. The maximum is 65535 seconds. The default is 600. |
| Watchdog | Enables the watchdog task on the Motherboard. The watchdog task monitors the AT4530 point on the 8203 Dual RS-485 Communications Interface Module and verifies it is scanning for gauges. |

| Dynamic Parameters | Function |
|--------------------|--|
| AvgTemp | IEEE Floating point value representing the average temperature. The data is returned in the format specified during the configuration of the gauge. The AvgTemp can be converted from Metric to English (or vice-versa) by setting the TempConvert parameter of the appropriate MSCAN, RKSCN or WBSCN point. |
| Vaportemp | Floating point value representing the gas temperature. The data is returned in the format specified during the configuration of the gauge. The Temperature can be converted from Metric to English (or vice-versa) by setting the TempConvert parameter of the appropriate MSCAN, RKSCN or WBSCN point. |
| Temp1–Temp16 | Floating point value representing the product temperature at various levels. The data is returned in the format specified during the configuration of the gauge. Temp1–Temp16 can be converted from Metric to English (or vice-versa) by setting the TempConvert parameter of the appropriate MSCAN, RKSCN or WBSCN point. |
| AverageNum | Number of active temperature elements. |
| Level | Level Data from Varec 6000 Servo Gauge (STG) or 4590 Tank Side Monitor. |
| ErrorCode | Error Code. Refer to the N453x manual for further explanation. |
| Status | Hart Command 48 Status. Refer to manufacturer for additional information. |
| DiagCode | Diagnostic code |
| CustodyMode | Weights and Measures Status |
| DeviceStatus | 4590 TSM Internal Status |
| Elapse | Time of last scan. |
| Interval | Amount of time (in HR:MIN:SEC) between scans of the gauge |

| Dynamic Parameters | Function |
|--------------------|--|
| PntStatus | <p>Byte value indicating status of point. Values are:</p> <p>0x0000: No Error</p> <p>0x0001: Gauge is offline</p> <p>0x0002: Data is invalid</p> <p>0x0004: Command Timeout</p> <p>0x8000: Gauge did not response to last request (pre-fail)</p> <p>For 8211 Whessoe Bus Communications Interface Module values are:</p> <p>0x10 – Gauge is offline</p> <p>0x20 – CRC Error</p> <p>0x40 – Invalid Command</p> <p>0x80 – Motherboard Watchdog Timeout</p> |
| PntCheckSum | CRC-16 Checksum for point's static Configuration Parameters. |
| WMCheckSum | Weights and Measures Checksum. This parameter is calculated when the WMSeal parameter is set to enable. |

5.1.2 Application

The Varec 453x series Average Temperature Converter (ATC) (AT4530) point must communicate via a Varec 6000 Servo Tank Gauge or a 4590 Tank Side Monitor (TSM). All communication parameters such as ID, Chan, BaudRate, etc., must be set to communicate to the SG6000 or 4590 TSM. Once communication is established through the SG6000 or 4590 TSM, the AT4530 point then automatically retrieves all data. The AT4530 point can operate using one of three protocols:

Modbus Protocol

Using Modbus protocol, AT4530 temperature transmitters are connected to a Varec 6000 Servo Tank Gauge or a 4590 Tank Side Monitor. The Varec 6000 Servo Tank Gauge or 4590 TSM is connected to an 8203 Dual RS-485 Communications Interface Module (Modbus). The 8203 Dual RS-485 Communications Interface Module is automatically detected at startup, and an MSCAN point is automatically created to manage the scanning task. The Chan parameter determines to which 8203 Dual RS-485 Communications Interface Module channel the Varec 6000 Servo Tank Gauge/4590 TSM/AT4530 is connected. The ID must match the Device ID of the Varec 6000 Servo Tank Gauge or 4590 TSM.

General

All three interface methods provide a software interface to the Varec 453x series Average Temperature Converter (ATC).

8203 TGI software points may begin scanning when the point is created, or when the correct Channel number is assigned. Which of these events begins the scanning process varies with each point.

The TempUnits must match the engineering units of the AT4530 temperature transmitter. Conversion from Metric to English (or vice-versa) can be performed by setting the TempConvert parameters in the MSCAN, RKSCN or WBSCN point associated with the AT4530 point.

5.2 Whessoe Intelligent Tank Gauge Interface (ITG)



The ITG point provides an interface to Whessoe ITG 50, 60 & 70 transmitters. This point provides both level and temperature data. Information such as point and gauge status, is also available in this point block.

5.2.1 Parameters

The database parameters used by the ITG point are listed and described below:

| Configuration Parameters | Function |
|--------------------------|--|
| Tag | A Tag can contain 15 bytes of data and can include any printable ASCII character. Tags can be used to identify points indicating the use of the point such as "Tank 22." The default tag is set to "ITG.00". |
| Description | The point description can contain 30 bytes of data and can include any printable ASCII character. Descriptions can be used as information relevant to any aspect of the point, such as its use, location, operating information, etc. The default description is set to "ITG.00" |
| Chan | If using a 1098, this parameter has no meaning. Chan is either 1 or 2 if 8311 Current Loop (Whessoe Bus) Interface Module is used |
| ID | The physical address of the tank gauge transmitter. |
| ScanCmd | Sets the type of command used to poll the transmitter. Valid commands are: 0x01: Task 36 (Level, Temp, Position, Pressure, % Level) 0x02: Task 2 (gauge status) Default is 0x8003 |
| BaudRate | Sets the communication baud rate (1200 or 2400). The default is 2400. |
| ProfileStart | Specifies the starting position for a tank profile |
| ProfileEnd | Specifies the ending position for a tank profile. |
| ProfInterval | Specifies the interval at which to acquire profile data points. |
| ProfType | Specifies the type of profile to be conducted. 0x01: Density 0x02: Temperature 0x04: BSW 0x08: DATUM 0x10: Absolute |
| TempDeadband | The TempDeadband is used to set the Change of State deadband for the temperature. The default is .25 degrees. |
| LevelDeadband | The LevelDeadband sets the deadband for the Change of State mode. The default is 0. |

| Configuration Parameters | Function |
|--------------------------|--|
| Report | Causes automatic notification to the Host (in response to a Change of State Request) when the Level, Temp, Position changes. Parameter value can be High, Low or No. Report=No disables automatic notification. Points with Report = High will be sent before points with Report = Low. The default is High. |
| Maxtime | Specifies the maximum time (in secs) between automatic Change of State responses being sent to the Host. Report must be set to either Low or High for the Value parameter to be sent in response to a Change of State Request. A value of 0 disables this option. Non-zero values cause responses to be sent even if the value has not changed since the last message. The maximum is 65535 seconds. The default is 240. |
| Watchdog | Enables the watchdog task on the Motherboard. The watchdog task monitors the ITG point on the Model 8211 and verifies it is scanning for gauges. If the Model 8211 fails, the 0x4000 and the 0x0001 bits of the PntStatus will be set to indicate the failure. |

| Dynamic Parameters | Function |
|--------------------|---|
| Command | The Command parameter allows the user to issue a single command to the gauge. Valid commands include: Clear: Clears all operations and causes the ITG to follow level Find Datum: Cause the ITG to find the tank Datum Find Wtr Lvl: Causes the ITG to find the water interface level Follow Wtr Lvl: Causes the ITG to follow the water level Initialize: Retrieves firmware version and date from the ITG. Raise Head: This command Stows the ITG head Lower Head: This command un-stows the ITG Head Reset: Resets the field unit address Run Immediate Profile: Causes the ITG to perform a tank profile |
| CmdStatus | The status of the Command. |
| Operation | Displays the operation currently be performed by the ITG. |
| Level | IEEE Floating point value representing the tank level. The Level can be converted from Metric to English by setting the LevelConvert parameter of the WBSCAN point. |
| Temp | Floating point value representing the tank temperature. The Temp can be converted from Metric to English by setting the TempConvert parameter of the WBSCAN point. |
| Pressure | Floating point value representing the product pressure. The Pressure can be converted from Metric to English by setting the PressureConvert parameter of the WBSCAN point. |
| Position | Floating point value representing the position of the ITG head. The Position can be converted from Metric to English by setting the LevelConvert parameter of the WBSCAN point |
| PctLevel | Floating point value representing the percentage level in the tank. |
| WaterLevel | Floating point value representing the water interface level. The WaterLevel can be converted from Metric to English by setting the LevelConvert parameter of the WBSCAN point. |
| DatumLevel | Floating point value representing the tank Datum. The DatumLevel can be converted from Metric to English by setting the LevelConvert parameter of the WBSCAN point. |

| Dynamic Parameters | Function |
|----------------------|---|
| LevelDiagCode | If the Level data from the ITG is invalid, LevelDiagCode will display the diagnostic code. Normal: 0x00 |
| TempDiagCode | If the Temperature data from the ITG is invalid, TempDiagCode will display the diagnostic code. Normal: 0x00 |
| ElementNumber | If the Temperature data from the ITG is invalid, ElementNumber will display the current element number. Normal: 0x00 |
| LevelPctCode | If the percentage level data from the ITG is invalid, LevelPctCode will display the diagnostic code. Normal: 0x00 |
| PressureCode | If the pressure data from the ITG is invalid, PressureCode will display the diagnostic code. Normal: 0x00 |
| PositionCode | If the Head Position data from the ITG is invalid, PositionCode will display the diagnostic code. Normal: 0x00 |
| WaterLvlCode | If the Bottom Sediment and Water data from the ITG is invalid, WaterLvlCode will display the diagnostic code. Normal: 0x00 |
| DatumDiagCode | If the Datum Plate Height from the ITG is invalid, DatumDiagCode will display the diagnostic code. Normal: 0x00 |
| ElemSelected | This parameter displays the number of temperature sensor elements are used to calculate the average temperature. If spot temperature is being used, this value will be zero. |
| SoftwID | After performing an Initialize command, the SoftwID displays the ITG firmware ID. |
| SoftwDate | After performing an Initialize command, the SoftwDate displays the ITG firmware Date. |
| GaugeStatus | 16 bit word indicating the status of the ITG 0x0001: Alarm0 0x0002: Alarm1 0x0004: Alarm2 0x0008: Alarm3 0x0010: Servo Check 0x0100: Servo Fitted 0x0200: Gauge Stowed 0x0400: Port1 Stow Request 0x0800: Port2 Stow Request 0x1000: NOVRAM 0x4000: Average Thermometer Fitted |

| Dynamic Parameters | Function |
|--------------------|--|
| ISHStatus | 16 bit word indicating the status of the ITG Head 0x0001: Seeking Level 0x0002: Doing Profile 0x0004: Doing Dip 0x0008: Finding BSW 0x0010: Following BSW 0x0020: Finding Datum 0x0040: Following Level 0x0080: Performing Density Profile 0x0100: Performing Temperature Profile 0x0200: Performing BSW Profile 0x0400: Performing DATUM profile 0x0800: Immediate Profile Warning 0x1000: Configure Warning 0x2000: Liquid State 0x4000: Liquid State Unknown 0x8000: ISH Fitted |
| PntStatus | Integer HEX value indicating status of point. Values are: 0: No Error 0x0002: Invalid Level 0x0010: Gauge not responding 0x0020: Data from gauge is invalid (CRC or Parity error) 0x0040: Invalid command 0x0080: Invalid Temperature 0x4000: Failure of the Model 8211. This bit is set if the Watchdog task on the Motherboard determines that the Model 8211 has stopped updating |
| Elapse | Time of last scan. |
| PntChecksum | CRC-16 Checksum for point's static Configuration Parameters. |

5.2.2 Application

In Direct Mode, tank gauges are connected directly to a Model 8211 Current Loop Interface Module. The Model 8211 is automatically detected at start up, and an WBSCAN point is automatically created to manage the scanning task. The Module and Chan parameters determine which Model 8211 will be used, and to which channel on the 8211 the tank gauge is connected. The ID must match the Transmission Address of the ITG.

Scanning begins when the Module is assigned. The ScanCmd parameter determines Tasks will be perform routinely. The default values are '0x8003', which will scan for level, temperature, pressure, percentage of level, ITG head position and gauge status. Conversion from Metric to English can be performed be setting the LevelConvert, TempConvert and the PressureConvert parameters in the WBSCAN point associated with the ITG point.

Commands can be issued to the gauge by setting the Command parameter. The user may raise or lower the servo, read the gauge firmware data, or perform other operations

Whessoe Bus Protocol

Using Whessoe Bus Protocol, TSMs are connected to a Model 8211 Current Loop Module configured with Whessoe Bus firmware (WBTG1_20). The Model 8211 is automatically detected at sta8130 RTUp, and a WBSCAN point is automatically created to manage the scanning task. The Module and Chan parameters determine which Model 8211 will be used, and to which channel on the 8211 the TSM is connected. The ID must match the Device ID of the TSM.

General

All three interface methods provide a software interface to the Varec TSM. Scanning begins when the Module is assigned. The LevelUnits and TempUnits must match the engineering units of the gauge. Conversion from Metric to English (or vice-versa) can be performed by setting the LevelConvert and the TempConvert parameters in the V1SCAN or WBSCAN point associated with the TSM point.

Weights & Measures Protection

The TSM point can be sealed when used in a Weights & Measures application. Only certain parameters can be sealed. These parameters will be shown in blue (CONSTANT parameters) when unlocked and will be grayed out when locked. To seal the point, set the WMSeal to Enable. Note that FuelsManager must be active in order to seal or unseal a point.

5.3 Varec 6000 Servo Gauge (STG) Interface (SG6000)



The SG6000 point provides an interface to Varec 6000 Servo Tank Gauge transmitter. This point provides level, temperature, interface and density data. Other information, such as point and gauge status, is also available in this Software Block.

5.3.1 Parameters

The database parameters used by the SG6000 point are listed and described below:

| Config/Constant Parameters | Function |
|----------------------------|--|
| Tag | A Tag can contain 15 bytes of data and can include any printable ASCII character. Tags can be used to identify points indicating the use of the point such as "Tank 22." The default tag is set to "SG6000.00". |
| WMSeal | Coded value that enables Weights & Measures password protection. |
| Module | Not used. |
| Chan | Communications channel to which the gauge is connected. For an 8203 Dual RS-485 Modbus Communications Interface Module Chan is either 1 or 2. |
| ID | The Device ID of the SG6000. |
| Mode | Parameter used to control the operation of the SG6000 point. 8203 Dual RS-485 Modbus Communications Interface Module: 0x2- SG6000 Odd Parity 0x400 - SG6000 Even Parity 0x100 - SG6000 Read Density from Average Profile Density 0x1000 - SG6000 Density Profile flag - clear for Modbus For 8211 Whessoe Bus Communications Interface Module: 0x0: Level, Temp, Pressure, % level, Status, Density, ISH 0x01: Status only 0x02: Level, Temp, % Level, Pressure, ISH only 0x04: Density only 0x08: Level, Temp, %level, pressure only |
| LevelUnits | Specifies the engineering units for the level data. F: feet m: Millimeters M: Meters I: Inches The LevelUnits needs to match the units specified during the gauge setup. The Level can be converted from Metric to English (or vice-versa) by setting the LevelConvert parameter in the appropriate MSCAN or RKSCN point. |
| TempUnits | Specifies the engineering units for the temperature data. F: Fahrenheit C: Celsius The TempUnits needs to match the units specified during the gauge setup. The Temp can be converted from Metric to English (or vice-versa) by setting the TempConvert parameter in the appropriate MSCAN or RKSCN point. |

| Config/Constant Parameters | Function |
|----------------------------|--|
| DensityUnits | Specifies the engineering units for the density data. K: kg/m ³ A: API L=lbs/cu ft G= g/ml The DensityUnits needs to match the units specified during the gauge setup. The Density can be converted from Metric to English (or vice-versa) by setting the DensityConvert parameter in the appropriate MSCAN or RKSCN point. |
| LevelDeadband | The LevelDeadband sets the deadband for the Change of State mode. The default is 0. |
| TempDeadband | The TempDeadband is used to set the Change of State deadband for the temperature. The default is .25 degrees. |
| FastScanMode | Places the SG6000 point in the Fast Scan mode. Values are Enable or Disable. |
| BaudRate | The default is 19200. |
| Report | Causes automatic notification to the Host (in response to a Change of State Request) when the Level, Temp, Position changes. Parameter value can be High, Low or No. Report=No disables automatic notification. Points with Report = High will be sent before points with Report = Low. The default is High. |
| Maxtime | Specifies the maximum time (in secs) between automatic Change of State responses being sent to the Host. Report must be set to either Low or High for the Value parameter to be sent in response to a Change of State Request. A value of 0 disables this option. Non-zero values cause responses to be sent even if the value has not changed since the last message. The maximum is 65535 seconds. The default is 240. |
| Watchdog | Enables the watchdog task on the Motherboard. The watchdog task monitors the SG6000 point and verifies it is scanning for gauges. |

| Dynamic Parameters | Function |
|--------------------|--|
| Command | The Command parameter allows you to issue a single command to the gauge. Valid commands include: Bottom: Commands the gauge to find and follow the tank bottom Find Wtr Level: Commands the gauge to find the water level (upper interface), then return to product level Run Immed Profile: Commands the gauge to perform a density profile (manual I/F profile) Test: Commands the gauge to perform the Repeatability test Mid Int Level: Commands the gauge to find and follow the middle interface level Middle Density: Commands the gauge to perform a measurement of the middle density Follow Level: Commands the gauge to find and follow the product interface level Raise: Causes the servo to raise Reset: Resets any command issued and commands the servo to Follow Level Stop: Stops the servo from raising or lowering Follow Wtr Lvl: Commands the gauge to find and follow the water interface (upper interface) level Upper Density: Commands the gauge to perform a measurement of the upper density, then return to product level Download: Upload: |
| Group | Not used. |

| Dynamic Parameters | Function |
|--------------------|--|
| VPos | Not used. |
| HPos | Not used. |
| WriteData | The data used in issuing a Download Command is retrieved from the WriteData parameter. Not used on the Modbus SG6000 point. |
| ReplyData | The reply data from issuing an Upload Command is stored in the ReplyData parameter. Not used on the Modbus SG6000 point. |
| CmdStatus | The status of the Command. The SG6000 point will acknowledge receipt of the command by setting the CmdStatus to Start. When the command has finished, the CmdStatus will be Complete. If it is not possible to perform the command, the CmdStatus will be Error. |
| Level | IEEE Floating point value representing the tank level. The data is returned in the format specified during the configuration of the gauge. The Level can be converted from Metric to English (or vice-versa) by setting the LevelConvert parameter of the appropriate MSCAN or RKSCN point. |
| Position | Floating point value representing the position of the displacer. The data is returned in the format specified during the configuration of the gauge. The Position can be converted from Metric to English (or vice-versa) by setting the LevelConvert parameter of the appropriate MSCAN or RKSCN point. |
| Temp | Floating point value representing the product temperature. The data is returned in the format specified during the configuration of the gauge. The Temp can be converted from Metric to English (or vice-versa) by setting the TempConvert parameter of the appropriate MSCAN or RKSCN point. |
| UpperIntLevel | Floating point value representing the upper interface level/water level. This data is obtained with a Find Wtr Level or Follow Wtr Lvl. The UpperIntLevel can be converted from Metric to English (or vice-versa) by setting the LevelConvert parameter of the appropriate MSCAN or RKSCN point. |
| MidIntLevel | Floating point value representing the middle interface level. This data is obtained with a Mid Int Level command issued at the servo. The MidIntLevel can be converted from Metric to English (or vice-versa) by setting the LevelConvert parameter of the appropriate MSCAN or RKSCN point. |
| BottomLevel | Floating point value representing the tank bottom. This data is obtained with a Bottom command. The BottomLevel can be converted from Metric to English (or vice-versa) by setting the LevelConvert parameter of the appropriate MSCAN or RKSCN point. |
| UpperDensity | Floating point value representing the upper product density or average product density. This data is obtained with a Upper Density command or Run Immed Profile. The UpperDensity can be converted from Metric to English (or vice-versa) by setting the DensityConvert parameter of the appropriate MSCAN or RKSCN point. |
| MiddleDensity | Floating point value representing the middle product density. This data is obtained with a Middle Density command issued at the servo. The MiddleDensity can be converted from Metric to English (or vice-versa) by setting the DensityConvert parameter of the appropriate MSCAN or RKSCN point. |
| BottomDensity | Floating point value representing the bottom product density. This data is obtained with a Bottom Density command issued at the servo. The BottomDensity can be converted from Metric to English (or vice-versa) by setting the DensityConvert parameter of the appropriate MSCAN or RKSCN point. |
| DensityTemp | The temperature when a density measurement was made using a Run Immed Profile, Bottom Density, Middle Density or Upper Density command. |
| Elapse | Time of last scan. |
| Interval | Amount of time (in HR:MIN:SEC) between scans of the gauge |
| DiagCode | Diagnostic code |

| Dynamic Parameters | Function |
|--------------------|---|
| GaugeStatus. | <p>Coded value indicating status of the gauge. The GaugeStatus can have the following values:</p> <p>Upper Int Level – Searching or following the upper interface level</p> <p>Mid Int Level – Searching or following the middle interface level</p> <p>Bottom – Searching or following the bottom</p> <p>Following Level – Displacer is following product level</p> <p>Calibration Act – Automatic gauge calibration is in progress</p> <p>Bottom Density – Measuring the Bottom Density</p> <p>Middle Density – Measuring the Middle Density</p> <p>Upper Density – Measuring the Upper Density</p> <p>Raising – The displacer is raising</p> <p>Stopped – The displacer is stopped</p> <p>Rel Over Tens – The displacer cable tension has exceeded the maximum value</p> |
| PntStatus | <p>Byte value indicating status of point.</p> <p>8203 Dual RS-485 Modbus Communications Interface Module values are:</p> <p>0x0000: No Error</p> <p>0x0001: Gauge is offline</p> <p>0x0002: Data is invalid</p> <p>0x1000: Weights & Measure Seal is Enabled</p> <p>0x4000: Failure of the 8203 Dual RS-485 Modbus Communications Interface Module. This bit is set if the Watchdog task on the Motherboard determines that the module has stopped updating.</p> <p>0x8000: Gauge did not response to last request (pre-fail)</p> <p>For 8211 Whessoe Bus Communications Interface Module values are:</p> <p>0x10 – Gauge is offline</p> <p>0x20 – CRC Error</p> <p>0x40 – Invalid Command</p> <p>0x80 – Motherboard Watchdog Timeout</p> |
| PntCheckSum | CRC-16 Checksum for point's static Configuration Parameters. |
| WMChecksum | Weights & Measures Checksum. This parameter is calculated when the WMSeal parameter is set to Enable. |

5.3.2 Application

The SG6000 point can operate using one of two protocols:

Modbus Protocol

Using Modbus, SG6000 tank gauges are connected to a 8203 Dual RS-485 Communications Interface Module configured with Modbus firmware (MDTGx_xx). The 8203 Dual RS-485 Communications Interface Module is automatically detected at startup, and an MSCAN point is automatically created to manage the scanning task. The Chan parameter determines which 8203 Dual RS-485 Communications Interface Module channel will be used. The ID must match the Device ID of the SG6000.

Rackbus Protocol

Using Rackbus Protocol, SG6000 tank gauges are connected to a 8203 Dual RS-485 Communications Interface Module configured with Rackbus firmware. The 8203 Module is automatically detected at startup, and a RKSCN point is automatically created to manage the scanning task. The Chan parameter determines which channel will be used. The ID must match

the Device ID of the SG6000.

Whessoe Bus Protocol

Using Whessoe Bus Protocol, SG6000 tank gauges are connected to a 8211 Current Loop Communications Interface Module configured with Whessoe Bus firmware. The 8211 Module is automatically detected at startup, and a WBSN point is automatically created to manage the scanning task. The Chan parameter determines which channel will be used. The ID must match the Device ID of the SG6000.

General

Both interface methods provide a software interface to the Varec 6000 Servo Gauge (STG). 8203 TGI software points may begin scanning when the point is created, or when the correct Channel number is assigned. Which of these events begins the scanning process varies with each point.

The LevelUnits and TempUnits must match the engineering units of the gauge. Conversion from Metric to English (or vice-versa) can be performed by setting the LevelConvert and the TempConvert parameters in the MSCAN or RKSCN point associated with the SG6000 point. Commands can be issued to the gauge by setting the Command parameter. You may raise or lower the servo, or read/write information from the gauge's internal data matrix.

Gauge Commands

The SG6000 point provides access to the Proservo's gauge commands, allowing configuration of gauge parameters and control of the servo motor and displacer.

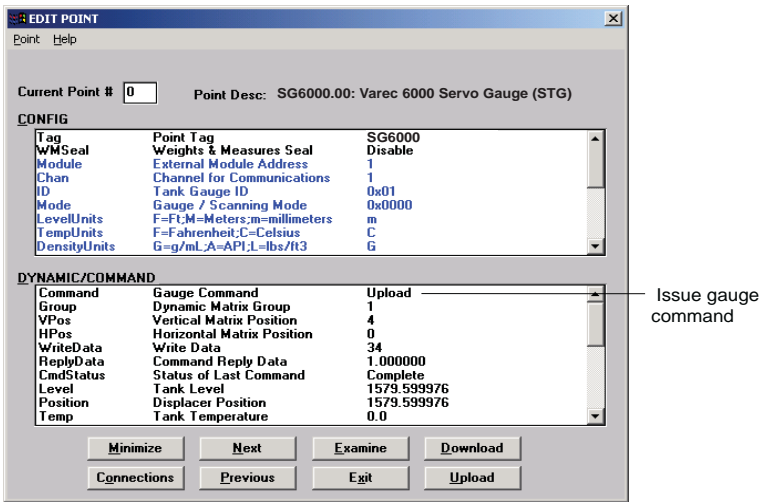

Figure 5-1: Varec 6000 Servo Gauge (STG) Tank Point edit dialog box

Weights & Measures Protection

The SG6000 point can be sealed when used in a Weights & Measures application. Only certain parameters can be sealed. These parameters will be shown in blue (CONSTANT parameters) when unlocked and will be grayed out when locked. To seal the point, set the WMSeal to Enable. Note that FuelsManager must be active in order to seal or unseal a point.

5.4 Varec 4590 Tank Side Monitor (TSM) Interface (TM4590)



The TM4590 point provides an interface to the Varec 4590 Tank Side Monitor. This point provides level, temperature, interface and density data. Other information, such as point and gauge status, is also available in this Software Block. The 4590 TSM can communicate using a number of different protocols, including Modbus & Whessoe Bus.

5.4.1 Parameters

The database parameters used by the TM4590 point are listed and described below:

| Config/Constant Parameters | Function |
|----------------------------|--|
| WMSeal | Coded parameter value that enables Weights & Measures password protection. |
| Tag | A Tag can contain 15 bytes of data and can include any printable ASCII character. Tags can be used to identify points indicating the use of the point such as "Tank 22." The default tag is set to "TM4590.00". |
| Module | Not used. |
| Chan | Communications channel to which the gauge is connected. For an 8303 Dual RS-485 Communications Interface Module or 8311 Current Loop (Whessoe Bus) Interface Module Chan is either 1 or 2. |
| ID | The Device ID of the 4590 TSM. |
| BaudRate | Baud Rate for communications to the Slave device. 8203 Dual RS-485 Communications Interface Module: Valid values are: 2400, 4800, and 9600. The default is 9600. 8211 Current Loop (Whessoe Bus) Interface Module: Valid values are: 1200, 2400. |
| ComParams | Defines the number of data bits and the parity used by the com port. Valid values include: 8N – 8 data bits, No parity 8O – 8 data bits, Odd parity 8E – 8 data bits, Even parity 7O – 7 data bits, Odd parity 7E – 7 data bits, Even parity The default is 8N. |
| Mode | Parameter used to control the operation of the TM4590 point. It has different meanings, depending on 8300 TGI is used. 8303 Dual RS-485 Communications Interface Module: 0x0010: Use old NMS operational status codes For 8211 Whessoe Bus Communications Interface Module: 0x0: Level, Temp, Pressure, % level, Status, Density, ISH 0x01: Status only 0x02: Level, Temp, % Level, Pressure, ISH only 0x04: Density only 0x08: Level, Temp, %level, pressure only |
| LevelDeadband | The LevelDeadband sets the deadband for the Change of State mode. The default is 0. |
| TempDeadband | The TempDeadband is used to set the Change of State deadband for the temperature. The default is .25 degrees. |
| FastScanMode | Places the TM4590 point in the Fast Scan mode. Values are Enable or Disable. |
| Filter | Not used. |

| Config/Constant Parameters | Function |
|----------------------------|--|
| LevelFilter | Not used. |
| Report | Causes automatic notification to the Host (in response to a Change of State Request) when a Value Changes State. Parameter values can be High, Low or No. Report=No disables notification. Points with Report= High will be sent before points with Report = Low. Default is High. |
| Maxtime | Specifies the maximum time (in secs) between automatic Change of State responses being sent to the Host. Report must be set to either Low or High for the Value parameter to be sent in response to a Change of State Request. A value of 0 disables this option. Non-zero values cause responses to be sent even if the value has not changed since the last message. The maximum is 65535 seconds. The default is 600. |
| Watchdog | Enables the watchdog task on the Motherboard. The watchdog task monitors the TSM point on the 8303 Dual RS-485 Communications Interface Module and verifies it is scanning for gauges. |

| Dynamic Parameters | Function |
|--------------------|--|
| Level | IEEE Floating point value representing the tank level. The data is returned in the format specified during the configuration of the gauge. |
| Level1 | Floating point value representing the uncorrected Tank Level. |
| Temp | Floating point value representing the product temperature. The data is returned in the format specified during the configuration of the gauge. |
| TopPress | Floating Point value representing the Top Pressure |
| MidPress | Floating Point value representing the Middle Pressure |
| BotPress | Floating Point value representing the Bottom Pressure |
| Density | Floating point value representing the density. |
| Water Level | Floating point value representing the Bottom Water level |
| AmbientTemp | Outside Air Temperature. |
| Device Status | TSM Internal Status. See the TSM documentation for more information. |
| Analog1 | 4 to 20 mA value % |
| VaporTemp | Air/Gas Temperature |
| Value | Digital Inputs Value. |

| Dynamic Parameters | Function |
|--------------------|--|
| GaugeStatus | <p>Coded value indicating status of the gauge. The GaugeStatus can have the following values:</p> <p>Upper Int Level – Searching or following the upper interface level. Mid Int Level – Searching or following the middle interface level. Bottom – Searching or following the bottom. Following Level – Displacer is following product level. Calibration Act – Automatic gauge calibration is in progress. Bottom Density – Measuring the Bottom Density. Middle Density – Measuring the Middle Density. Upper Density – Measuring the Upper Density. Raising – The displacer is raising. Stopped – The displacer is stopped. Rel Over Tens – The displacer cable tension has exceeded the maximum value.</p> <p>0x1 – Gauge Servo bit 0 0x2 – Gauge Stowed bit 0 0x4 – Stow Received on Port 1 bit 0 0x8 – Stow Received on Port 2 bit 0 0x10 – NOVRAM corrupted bit 0 0x40 – Multi-element Thermometer fitted 0x80 – Element 1 Selected 0x100 – Element 2 Selected 0x200 – Element 3 Selected 0x400 – Element 4 Selected</p> |
| CustodyMode | Weights & Measures Status |
| Elapse | Time of last scan. |
| Interval | Amount of time (in HR:MIN:SEC) between scans of the gauge |
| PntStatus | <p>Byte value indicating status of point. Values are:</p> <p>8303 Dual RS-485 Communications Interface Module:</p> <ul style="list-style-type: none"> • 0x0000: No Error • 0x0001: No Response from Device <p>For 8211 Whessoe Bus Communications Interface Module values are:</p> <p>0x10 – Gauge is offline 0x20 – CRC Error 0x40 – Invalid Command 0x80 – Motherboard Watchdog Timeout</p> |
| PntChecksum | CRC-16 Checksum for point's static Configuration Parameters. |
| WMChecksum | Weights & Measures Checksum. This parameter is calculated when the WMSeal parameter is set to Enable. |

5.4.2 Application

The 4590 TSM can operate with a variety of protocols including: L&J Tankway, Modbus, Mark/Space, or Whessoe Bus. However the TM4590 point is only used when communicating via Modbus or Whessoe Bus.

Modbus Protocol

Using Modbus Protocol, 4590 TSMs are connected to an 8303 Dual RS-485 Communications Interface Module configured with Modbus firmware. An MSCAN point is automatically created to manage the scanning task. The Chan parameter determines to which channel the 4590 TSM is connected. The ID must match the Device ID of the 4590 TSM.

Whessoe Bus Protocol

Using Whessoe Bus Protocol, 4590 TSMs are connected to an 8311 Current Loop Communications Interface Module configured with Whessoe Bus firmware. An WBSCN point is automatically created to manage the scanning task. The Chan parameter determines to which channel the 4590 TSM is connected. The ID must match the Device ID of the 4590 TSM.

General

All three interface methods provide a software interface to the 4590 TSM. 8303 TGI software points may begin scanning when the point is created, or when the correct Channel number is assigned. Which of these events begins the scanning process varies with each point. The LevelUnits and TempUnits must match the engineering units of the gauge.

Weights & Measures Protection

The TM4590 point can be sealed when used in a Weights & Measures application. Only certain parameters can be sealed. These parameters will be shown in blue (CONSTANT parameters) when unlocked and will be grayed out when locked. To seal the point, set the WMSeal to Enable. Note that FuelsManager must be active in order to seal or unseal a point.

5.5 Whessoe Bus Scanner (WBSCAN)



The Whessoe Bus Scanner point is used in conjunction with ITG or WV2046 points. The WBSCAN point is created automatically to monitor and control the operation of the Model 8211 when the Whessmatic 550 protocol is used (WBx_xx firmware). This point also provides dynamic and statistical data for the Model 8211 Current Loop Interface module and Intelligent Tank Gauges (ITG) or other Whessoe bus devices.

5.5.1 Parameters

The database parameters used by the WBSCAN point are listed and described below:

| Configuration Parameters | Function |
|--------------------------|--|
| MaxRetry | Value between 1–10 indicating the number of times the scanner will attempt to poll an ITG or WV2046 that has not responded. Default is 2. |
| Timeout | Value between 0–30000 indicating the number of milliseconds the scanner will wait for a response from an ITG. Default is 1000. |
| ScanDelay | Value between 0–30000 indicating the number of milliseconds the scanner will delay between each poll. The default is 50. This value should not be changed. |
| LevelConvert | Determines the units in which the level data will be displayed. F: feet M: Meters m: millimeters |
| TempConvert | Determines the units in which the temperature data will be displayed. F: Fahrenheit C: Celsius. |
| PressureConvert | Determines the units in which the temperature data will be displayed. M: Millibar P: PSI. |
| BaudRate | Baud Rate for communications: 1200 or 2400 baud. |

| Dynamic Parameters | Function |
|---------------------|---|
| ScanCmd | Allows the user to Enable or Disable scanning |
| Addr | Address of gauge currently being scanned |
| Cmd | Task currently being executed |
| Pnt | Pnt currently being executed |
| NumRequests | Number of gauge polls since last reset |
| NumComErrors | Number of gauge polls which resulted in an error. |
| NumTimeouts | Number of requests issued that have not received a response. |
| NumScanList | Number of points that are currently being scanned. |
| PntStatus | Byte value indicating status of point. Values are: 0: No Error |
| PntChecksum | CRC-16 Checksum for point's static Configuration Parameters |

5.5.2 Application

The WBSCAN point monitors the status of the Model 8211 Current Loop Interface when the Whessmatic 550 protocol is used. The WBSCAN point is created automatically by the Model 8211. The WBSCAN point is created automatically.

The NumRequests parameter gives the total number of requests attempted, while the NumTimeouts and NumComErrors are the number of time-outs and communications errors. The ID is the current gauge ID being scanned. The Pnt parameter is the Tag of the ITG or WV2046 point associated with the point being scanned.

This point can set the type of engineering units for the level and temperature data (English or Metric). The value of Level, Temp, Position and Pressure parameters for the ITG or WV2046 point depend upon the values of the LevelConvert, TempConvert and PressureConvert parameters. By setting the LevelConvert, TempConvert and PressureConvert the Level, Temp, Position and Pressure can be changed from Metric to English. If the LevelConvert, TempConvert and PressureConvert are not set, no conversion will be performed.

The user can also set the delay between each poll as well as how long the scanner will wait for a transmitter to respond.

5.6 Whessoe Varec 2046 Interface (WV2046)



The WV2046 point provides an interface to Whessoe Varec Model 2046 Tank Gauge using the Whessmatic 550 protocol. This point provides both level and temperature data. Information such as point and gauge status, is also available in this point block.

5.6.1 Parameters

The database parameters used by the WV2046 point are listed and described below:

| Configuration Parameters | Function |
|--------------------------|--|
| Tag | A Tag can contain 15 bytes of data and can include any printable ASCII character. Tags can be used to identify points indicating the use of the point such as "Tank 22." The default tag is set to "WV2046.00". |
| Description | The point description can contain 30 bytes of data and can include any printable ASCII character. Descriptions can be used as information relevant to any aspect of the point, such as its use, location, operating information, etc. The default description is set to "WV2046.00" |
| Chan | The physical address of the tank gauge transmitter. |
| ID | The physical address of the tank gauge transmitter. |
| ScanCmd | Sets the type of command used to poll the transmitter. Multiple bits may be set. Valid commands are: 0x00000001: Task 1 0x00000004: Task 2 (gauge status) 0x00080000: Task 27 The default is 0x8001 For more information consult the Whessoe Varec Protocol Manual |
| BaudRate | Sets the communication baud rate (1200 or 2400). The default is 2400. |
| TempDeadband | The TempDeadband is used to set the Change Of State deadband for temperature. The default is .25 degrees. |
| LevelDeadband | The LevelDeadband sets the deadband for the Change of State mode. The default is 0. |
| Report | Causes automatic notification to the Host (in response to a Change of State Request) when the Level, Temp or Position changes. Parameter value can be High, Low or No. Report=No disables automatic notification. Points with Report = High will be sent before points with Report = Low. The default is High. |
| Maxtime | Specifies the maximum time (in secs) between automatic Change of State responses being sent to the Host. Report must be set to either Low or High for the Value parameter to be sent in response to a Change of State Request. A value of 0 disables this option. Non-zero values cause responses to be sent even if the value has not changed since the last message. The maximum is 255 seconds. The default is 240. |
| Watchdog | Enables the watchdog task on the Motherboard. The watchdog task monitors the WV2046 point on the Model 8211 and verifies it is scanning for gauges. If the Model 8211 fails, the 0x4000 and the 0x0001 bits of the PntStatus will be set to indicate the failure. |

| Dynamic Parameters | Function |
|----------------------|--|
| Command | The Command parameter allows the user to issue a single command to the gauge. Valid commands include: Clear Initialize Reset |
| CmdStatus | The status of the Command. Valid values are Complete: The command was issued with no errors or timeouts Error: There was an error processing the command Timeout: The command timed out |
| Level | Floating point value representing the tank level. The Level can be converted from Metric to English by setting the LevelConvert parameter of the WBSCAN point. |
| Temp | Floating point value representing the tank temperature. The Temp can be converted from Metric to English by setting the TempConvert parameter of the WBSCAN point. |
| PctLevel | Floating point value representing the percentage level in the tank. |
| LevelDiagCode | If the Level data from the 2046 is invalid, LevelDiagCode will display the diagnostic code. Normal: 0x00 |
| TempDiagCode | If the Temperature data from the 2046 is invalid, TempDiagCode will display the diagnostic code. Normal: 0x00 |
| ElementNumber | If the Temperature data from the 2046 is invalid, ElementNumber will display the current element number. Normal: 0x00 |
| LevelPctCode | If the percentage level data from the 2046 is invalid, LevelPctCode will display the diagnostic code. Normal: 0x00 |
| ElemSelected | This parameter displays the number of temperature sensor elements are used to calculate the average temperature. If spot temperature is being used, this value will be zero. |
| SoftwID | After performing an Initialize command, the SoftwID displays the 2046 firmware ID. |
| SoftwDate | After performing an Initialize command, the SoftwDate displays the 2046 firmware Date. |
| GaugeStatus | 16 bit word indicating the status of the 2046 0x0001: Alarm0 0x0002: Alarm1 0x0004: Alarm2 0x0008: Alarm3 |
| PntStatus | Byte value indicating status of point. Values are: 0: No Error 0x10: Gauge not responding 0x20: Data from gauge is invalid (CRC or Parity error) 0x40: Invalid command |
| Elapse | Time of last scan. |
| PntChecksum | CRC-16 Checksum for point's static Configuration Parameters. |

5.6.2 Application

Tank gauges are connected to a Model 8211 Current Loop Interface Module. The Model 8211 is automatically detected at start up, and an WBSCAN point is automatically created to manage the scanning task. The Module and Chan parameters determine which Model 8211 will be used, and to which channel on the 8211 the tank gauge is connected. The ID must match the Transmission Address of the Model 2046.

Scanning begins when the Module is assigned. The ScanCmd parameter determines which Tasks will be scanned routinely. The default values are '0x80011', which will scan for level, temperature, pressure, percentage of level and gauge status. Conversion from Metric to English can be performed by setting the LevelConvert and the TempConvert in the WBSCAN point associated with the WV2046 point.

Commands can be issued to the gauge by setting the Command parameter. The user can read the gauge firmware data, or perform other operations.

6 GPE Software Blocks

This chapter describes the Software Blocks that are included in the 8311 Tank Gate Interface (Current Loop), excluding those common to all the 8300 TGI software versions. The Software Blocks are listed in alphabetical order by acronym.

Whessoe Bus Software Blocks are described in section 5 on page 43.

Common Software Blocks are described in section 4.4 on page 31.

6.1 GPE Level Transmitter (GPE)



The GPE Level Transmitter point provides an interface to GPE Tank Transmitter. The GPE point interfaces to GPE current loop transmitters as well as L&J Engineering MCG 2000 transmitter emulating the GPE protocol. The GPE point can execute on either the 8211 Current Loop Interface or the 8215 Tank Interface.

6.1.1 Parameters

The database parameters used by the GPE point are listed and described below:

| Configuration Parameters | Function |
|--------------------------|---|
| Tag | A Tag can contain 15 bytes of data and can include any printable ASCII character. Tags can be used to identify the name of the tank being monitored. The default tag is set to "GPE.00". |
| Description | The point description can contain 30 bytes of data and can include any printable ASCII character. Descriptions can be used as information relevant to any aspect of the point, such as its use, location, operating information, etc. The default description is set to "GPE.00" |
| Loop | The physical loop on which the GPE transmitter is connected. This parameter is maintained for compatability, and does not need to be set for either the Model 8211 or 8215. |
| ID | Physical Address of the tank gauge transmitter (0–999). |
| GaugeType | This parameter determines the type of GPE transmitter. 0: L&J Engineering MCG 2000 with GPE emulation and Tankway Physical Layer (PECG) (using Model 8215). 1: GPE current loop transmitter (using Model 8211). |
| Chan | Physical channel number to which the RTG is connected. On the Model 8211 the Chan must be set to 1 or 2. The Model 8215 is a single channel module, so the channel parameter does not need to be set. |
| BaudRate | Baud Rate for communications to the slave device. Typical values are: 300 Baud 1200 Baud |
| ScanCmd | Data scanning commands. 1: LT 2: LTA 3: LTC 4: LTO The default is 1 (LT). |
| Filter | Gauge data filter constant. The Filter is used when scanning data from a GPE gauge. A buffer is maintained for the last 8 readings. The Filter determines how many of the reading in the buffer are used when calculating the Level and Temp parameters. If all of the level readings are within a deadband determined by the GPESCN LevelDeadband parameter, then the Level reading is updated with the latest data. If a large change is detected (data changed more than the LevelDeadband), then the Level is not updated until the change between readings is less than the LevelDeadband. When situation occurs, a bit in the PntStatus is set to indicate the data is not being updated. |
| TempDeadband | Specifies the amount of change in the Temp that must occur for the temp to be updated each Change of State period. The default is 0.25. |
| LevelDeadband | Specifies the amount of change in the Level that must occur for the level to be updated each Change of State period. The default is 0. |

| Configuration Parameters | Function |
|--------------------------|--|
| Deadband | Specifies the amount of change in the 4–20 mA Value that must occur for the value to be updated each Change of State period. The default is 0.05. |
| Report | Causes automatic notification to the Host (in response to a Change of State Request) when the Value changes State. Parameter value can be High, Low or No. Report=No disables notification. Points with Report = High will be sent before points with Report = Low. The default is High. |
| Maxtime | Specifies the maximum time (in secs) between automatic Change of State responses being sent to the Host. Report must be set to either Low or High for the Value parameter to be sent in response to a Change of State Request. A value of 0 disables this option. Non-zero values cause responses to be sent even if the value has not changed since the last message. The maximum is 65535 seconds. The default is 600. |
| Watchdog | Enables the watchdog task on the Motherboard. The watchdog task monitors the GPE point on the Model 8211 and verifies it is scanning for gauges. If the Model 8211 fails, the 0x4000 and the 0x0001 bits of the PntStatus will be set to indicate the failure. |

| Dynamic Parameters | Function |
|--------------------|--|
| Command | The Command parameter allows the user to issues a single command to the gauge. Valid Commands are: Open: Open Contact Close: Close Contact |
| Level | Floating point value representing the tank level. The Level will be presented in the units specified in the associated GPESCN point. |
| Temp | Floating point value representing the tank temperature. The Temp will be presented in the units specified in the associated GPESCN point. |
| Value | Floating point value representing the 4–20 mA value measured by the GPE transmitter. |
| PntStatus | Integer HEX value indicating status of point. Values are: 0x8000: Gauge did not respond on last scan (pre-fail bit) 0x4000: Failure of the 8211 or 8215. This bit is set if the Watchdog task on the Motherboard determines that the Model 8211 or 8215 has stopped updating 0x0080: Level Filtering in progress 0x0040: Temp Filtering in progress 0x0020: Alarm Contact 0x0010: Bad Level (this bit is set by data in the gauge response message) 0x0008: RTD Open 0x0004: RTD Short 0x0002: Invalid Reply (message len not correct or returned address does not match) 0x0001: Scan Failure |
| Elapse | Time of the last scan |
| PntChecksum | CRC-16 Checksum for point's static Configuration Parameters |

6.1.2 Application

The GPE point provides an interface to GPE level transmitters (GPE) of two types:

- GPE current loop transmitters using a Model 8211

- L&J Engineering MCG 2000 transmitters using a Model 8215. (The MCG 2000 transmitters emulate the GPE protocol, but the physical interface is Tankway. Refer to the Model 8215 documentation))

Model 8211 Current Loop Interface

The Model 8211 provides the means to communicate with GPE transmitters using a 20 mA current loop. The Model 8211 is automatically detected at start up, and an GPESCN point is automatically created to manage the scanning task. The Module and Chan determine which Module and Channel are used for communications to the slave device. Module = 1 corresponds to the Model 8211 set to address 1, Module = 2 corresponds to the Model 8211 set to address 2, etc. The Chan parameter must match the channel used to communicate with the GPE transmitter.

Model 8215 Tank Gauge Interface

When connecting to an L&J Engineering MCG 2000 transmitter, a Model 8215 is used to read data. The Model 8215 is automatically detected at start up, and an GPESCN point is automatically created to manage the scanning task. The Module determines which Module is used to communication with the slave device. Module = 1 corresponds to the Model 8215 set to address 1, Module = 2 corresponds to the Model 8215 set to address 2, etc. The Model 8215 is a single channel module, so the Chan does not need to be set.

A GPE point is needed for each device connected to the 8130 RTU. The ID must match the unit address of the GPE transmitter. Scanning begins when the Module is assigned. The BaudRate must match the baud rate of the GPE transmitter.

The GPE point works in conjunction with the GPE Master protocol handler. GPESCN points are automatically created and the user only has to set the Module, Chan, BaudRate, and ID parameters in order to establish communications with the GPE transmitter.

6.2 GPE Scanner (GPESCN)



The GPE Scanner point is used in conjunction with GPE level transmitter (GPE) points. This point provides dynamic and statistical data from either the 8211 current loop interface or the 8215 tank gauge interface and GPE level transmitters.

6.2.1 Parameters

The database parameters used by the GPESCN point are listed and described below:

| Configuration Parameters | Function |
|--------------------------|--|
| Module | Physical address (1–4) of the Model 8212 or Model 8215 used to interface to the slave device. A value of 255 is undefined. |
| MaxRetry | Value between 1 – 10 indicating the number of times the scanner will attempt to poll a tank transmitter that has not responded. Default is 2. |
| Timeout | Value between 0–3000 indicating the number of milliseconds the scanner will wait for a response from a tank transmitter. Default is 1000. |
| ScanDelay | Value between 0–3000 indicating the number of milliseconds the scanner will delay between each poll. Default is 250. |
| Mode | Receive Data Scan Mode. Valid values are: 0: Receive on Character 1: Receive on Timeout |
| DetectTime | When Mode is set to 1, this is the timeout period in milliseconds. Default is 500. |
| LevelConvert | Determines the units in which the level data will be displayed F: feet m: Millimeters M: Meters I: Inches S: Sixteenths of inches If no value is specified, no conversion will be performed. |
| TempConvert | Determines the units in which the temperature data will be displayed. F: Fahrenheit C: Celsius If no value is specified, no conversion will be performed. |
| LevelFilter | Value used by GPE points for filtering level changes. |
| TempFilter | Value used by GPE points for filtering temperature changes. |

| Dynamic Parameters | Function |
|--------------------|--|
| ScanCmd | Allows the user to Enable, Disable or Reset scanning |
| Command | Command currently being sent to the gauge |
| ReplyData | Displays data currently being transmitted from the transmitter |
| Addr | Address of gauge currently being scanned |
| Chan | Channel currently being scanned. |
| Pnt | Point currently being executed |

| Dynamic Parameters | Function |
|---------------------|---|
| NumRequests | Number of gauge polls since last reset |
| NumComErrors | Number of gauge polls which resulted in an error. |
| NumTimeouts | Number of scan timeouts |
| NumScanList | Number of points in the scan list |
| PntStatus | Byte value indicating status of point. Values are: 0: No Error |
| PntChecksum | CRC-16 Checksum for point's static Configuration Parameters |

6.2.2 Application

The GPESCN point monitors the status of either the 8211 Current Loop Interface or the 8215 Tank Gauge Interface modules. The GPESCN point is created automatically by either the Model 8211 or Model 8215. The point number will correspond to the Module such that GPESCN.1 is created for module 1 (the 8211's unit address DIP switch = 1). Use the Upload command to retrieve the data from the GPESCN point or any other points created automatically by the 8130 RTU.

The NumRequests parameter gives the total number of requests attempted, while the NumTimeouts and NumComErrors are the number of timeouts and communications errors. The Addr is the current gauge ID being scanned. The Pnt parameter is the Tag of the GPE point being scanned. The current channel and command are also displayed.

This point can set the type of engineering units for the level and temperature data (English or Metric). The value of Level and Temp parameters for the GPE point depend upon the values of the LevelConvert and TempConvert parameters. The LevelUnits and TempUnits must match the configuration of the tank gauge transmitter. If the LevelUnits and TempUnits are incorrect, the Level and Temp will be decoded incorrectly. By setting the LevelConvert and TempConvert the Level and Temp can be changed from English to Metric or vice-versa. If the LevelConvert and TempConvert are not set, no conversion will be performed.

The user can also set the delay between each poll (ScanDelay) as well as how long the scanner will wait for a transmitter to respond (Timeout).

7 Installation

Before attempting installation, review the Safety Precautions below. Installation and maintenance personnel should become familiar with any hazards present as well as any agency requirements before working with any equipment.

7.1 General Safety Guidelines

The user should follow safety guidelines provided by the Occupational Safety and Health Administration (OSHA) for additional protection. Information may be obtained from the following sources:

- National Electric Code (NEC)
- National Fire Protection Association (NFPA)
- Instrument Society of America (ISA)
- Factory Mutual Research Corporation (FM)
- Underwriters' Laboratories Incorporated (UL)
- Canadian Standards Association (CSA)

When in doubt about the safety of an area, the user should check with the local safety authorities. Always observe warning signs posted in the area and all labels on equipment.

7.2 Installation Safety Guidelines

- Never attempt to make voltage measurements within the Tank Gate Interface in the field.
- Maintenance should be performed only by authorized personnel.
- Always turn off the power before removing the case cover.
- Before installing/repairing any wiring to the Tank Gate Interface, make sure that the power is turned off at the main circuit breaker or switch. The power switch should be locked in the OFF position and labeled to prevent other personnel from turning the power on during installation.
- Before turning on power when installation is complete, make sure the cover of the Tank Gate Interface case is in place and tightly closed. NEVER REMOVE ANY COVERS WITHOUT FIRST TURNING OFF THE POWER.
- To prevent shock hazards, the housing of all units should be properly grounded in accordance with the National Electric Code. A grounding conductor should be wired to the grounding terminal provided on the Tank Gate Interface.
- In some applications, a substantial amount of heat is produced by other equipment inside or outside the enclosure. To assist in air circulation, place blower fans inside the enclosure.
- To prevent excessive heat, several steps can be taken. For most applications, normal convection cooling will keep the device components in the enclosure within the operating range. Proper spacing of components within the enclosure is usually sufficient for heat dissipation.
- Caution should be exercised when entering any area that is posted or otherwise assumed to contain hazardous gases. Always follow the guidelines provided by the Occupational Safety and Health Administration for your own protection.

Caution! Do not bring in unfiltered outside air. It may introduce harmful contaminants that could damage the Tank Gate Interface and components.

Caution! Never perform maintenance with power applied.

7.3 Installation

Standard systems are shipped with the motherboard and tank gauge interface module installed. The Tank Gate Interface installation procedure includes the installation of these individual components. Tank Gate Interface installation includes the following steps:

1. Mounting the Tank Gate Interface (section 7.3.1 on page 80)
2. Selecting the Unit Address (section 7.3.2 on page 80)
3. Wiring up Power (section 7.3.3 on page 80)
4. Grounding the Tank Gate Interface (section 7.3.4 on page 82)
5. Installing Communications (section 7.3.5 on page 82)

7.3.1 Mounting the Tank Gate Interface

Before mounting the Tank Gate Interface, make certain that any enclosure used can house the Tank Gate Interface. Refer to the dimensional drawing below (all dimensions are in inches). The recommended standard housing for the Tank Gate Interface is a NEMA TYPE 4 enclosure. This enclosure is suitable for both indoor and outdoor applications.

7.3.2 Select the Unit Address

Switch SW1 sets the Tank Gate Interface's one byte, binary address (0–15). Switch SW1–1 is the most significant bit (MSB) while switch SW1–4 is the least significant bit (LSB). When a switch is in the ON or CLOSED position, the resulting bit is a one.

Figure 7-1: Switch SW-1 setting for ID 1

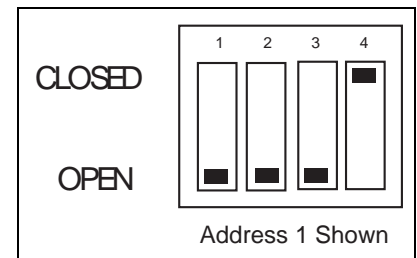

7.3.3 Wiring Up Power

The Tank Gate Interface operates from AC power.

Wiring 120 or 220 VAC Power

The Tank Gate Interface is powered by an isolation transformer with a 5 volt regulator.

- Remove cover if it is in place
- Connect the two power leads to terminals L and N of connector J2.
- Ensure that a ground connection is connected to the G terminal ground of connector J2. (see below)
- Install cover.

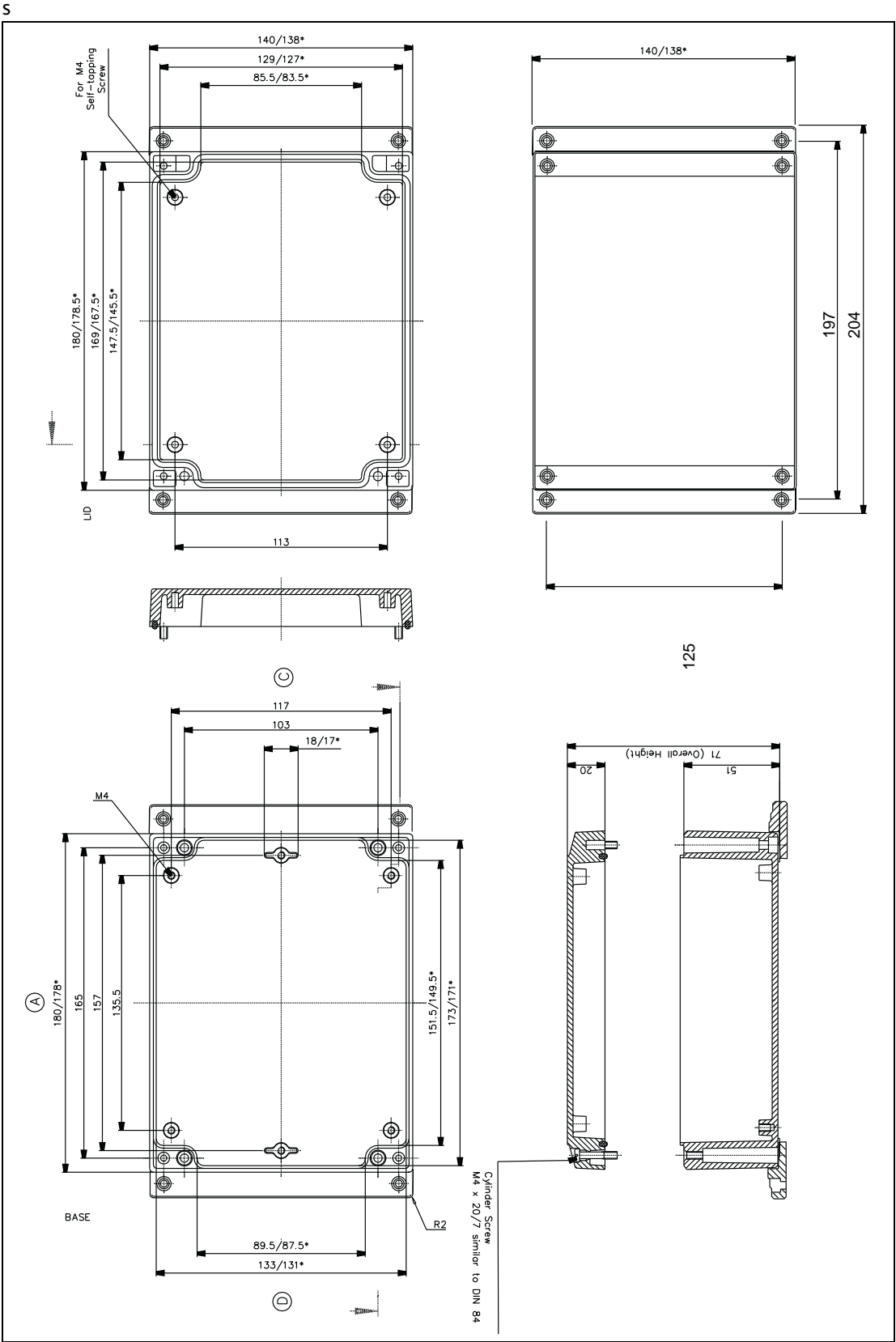

Figure 7-2: Tank Gate Interface Dimensions

7.3.4 Grounding

To allow use in harsh industrial environments, the Tank Gate Interface incorporates ANSI/IEEE surge protection. In solid-state control systems, grounding helps limit the effects of noise due to electromagnetic interference (EMI) and provides additional surge protection when high voltage switching circuits are connected to the unit. The grounding path for the Tank Gate Interface and its enclosure is provided by the equipment grounding connector. The resistance from the Tank Gate Interface ground to the grounding electrode must not exceed 1 ohm. Additional ground wires should be connected as required for each I/O module.

Caution! All applicable codes and ordinances must be observed when wiring the Tank Gate Interface.

7.3.5 Installing Communications

7.3.5.1 RS-232 Communications

- To install the RS-232 communication option, connect an RS-232 cable to connector J7 (COM0).

Note The 8311 TGI only supports communication on COM0.

7.3.5.2 Power-Up

Before the field cables are attached, perform an initial system verification.

7.3.5.3 Initial system verification

- Connect the power cable to power connector P1, then connect an RS-232 cable from a PC with ViewRTU to J7 (COM0).
- Power up the unit.

The CPU LED on the tank gauge interface module should toggle on and off. If the CPU indicator is not flashing, turn off system power and proceed with the Troubleshooting and Calibration chapter.

7.3.5.4 Establishing Host Communications

When the main system power is turned on, the Host communications status is set to On-line by default. The Tank Gate Interface then waits for a valid poll from the Host computer. If the communication cable is installed and the Host is running, a communications link is established. Verify this condition with a hand-held terminal or ViewRTU.

7.3.5.5 Verifying Host Communications

- Display the COM Point and verify that an On-line condition is indicated.

8 Using ViewRTU

8.1 Overview

This chapter describes the software used to configure the Tank Gate Interface. This chapter describes each of the menus found in the menu bar. Additionally, the chapter describes the system requirements and the installation procedure. Use this chapter in accordance with the Tank Gate Interface Software Blocks section.

ViewRTU software, a Microsoft Windows application, is designed to configure and view data points in the Tank Gate Interface. ViewRTU is a utility program that can be used for configuration, diagnostics, data acquisition and control. Since ViewRTU follows the Windows standard, the user that is familiar with Windows will be able to learn the program quickly. ViewRTU supports the Windows standard of selecting commands from a series of pull-down menus. If the user is not familiar with Windows-based programs, then refer to the Microsoft Windows manual for basic instruction.

8.2 System Requirements

The minimum requirements needed to run the ViewRTU application are listed below:

- 386/486/Pentium Personal Computer
- Microsoft Windows NT, 2000, or XP
- 96 MB RAM
- 2 MB free disk space
- 1 Com Port

8.3 Installing ViewRTU

To install the ViewRTU application, follow the steps listed below.

Installing ViewRTU

- Insert the CD into the CDROM or DVDROM drive.
- Select the drive that contains the disk from the Windows File Manager.
- Double click on the SETUP.EXE file. The setup program prompts the user for the drive and directory used to install the software.
- Select the drive and type in the directory name. Once the drive and directory are selected, the setup program copies all of the files to the chosen destination.
- When all of the files have been copied to the destination, the setup program automatically builds a program group with corresponding program items in the Windows Program Manager.

8.4 Executing ViewRTU



This section describes how to start up the ViewRTU program. The components of the window are also described in this section. To execute the ViewRTU program, follow the steps below:

Execute the ViewRTU program,

1. Select the ViewRTU program group from the Windows Program Manager.
2. Double-click on the icon to execute the ViewRTU application.

If more than one Tank Gate Interface definition file (DVR) exists, the following dialog box is displayed.

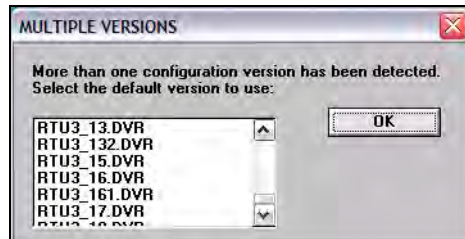

Figure 8-1: ViewRTU Version Selection dialog

Each version file contains setup information that matches the firmware in the Tank Gate Interface. This information allows a single version of ViewRTU to configure multiple versions of the Tank Gate Interface. For example, MSTG1_00.DVR is a definition file that is compatible with Tank Gate Interface firmware version 1.00. Select the version that matches the version of firmware in the Tank Gate Interface. Note that you can determine the firmware version by viewing the SysVer parameter of the SYS point.

3. Choose the desired version and select OK.

If only one Tank Gate Interface definition file (DVR) exists, the main window appears instead. The main window is seen below.

When the ViewRTU program is opened, a new file appears in the window. The components of this window are explained below.

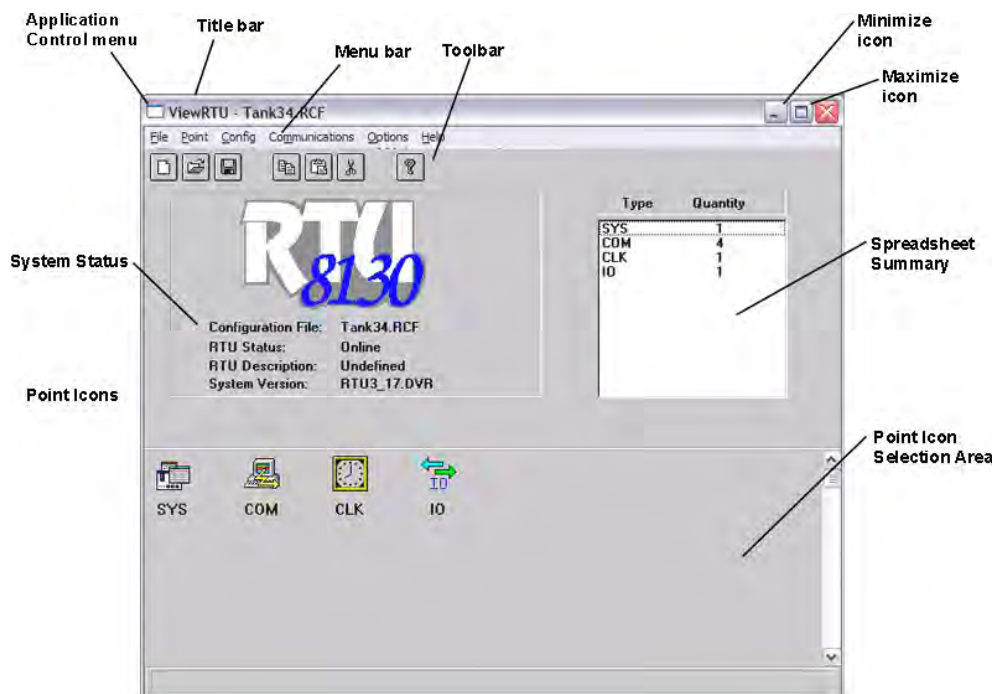

Figure 8-2: Main ViewRTU window with descriptions

8.4.1 ViewRTU window

This main window allows the user to perform the commands necessary to configure the Tank Gate Interface. The ViewRTU window contains the standard Windows components such as the Application Control menu, minimize/maximize icon buttons, title bar and menu bar.

The System Status area

Displays the system version as well as general information about the configuration file. The Tank Gate Interface file name is found in both the System Status area and the title bar.

The Tabular

Contains several push-button icons used to execute frequently used commands found in the menu bar. In the menu description below, each appears next to its associated menu option.

The Spreadsheet summary

Lists all the point types and corresponding number defined in the file. The Spreadsheet Mode can be used as a quick method for creating and editing the contents of each point by double-clicking on the desired point type. The parameters listed in the Spreadsheet summary directly correlate with each defined point.

Point Icon Selection Area

All the point icons are displayed in the Point Icon Selection Area. Point icons are visual representations of various software functions. When a new file is opened, several default point icons are displayed in the Point Icon Selection Area. These points are described in the Tank Gate Interface Software Blocks chapter.

8.5 The ViewRTU Menu Bar

This section describes all the menus found in the ViewRTU menu bar. The push-button icons found in the Toolbar are shown next to each associated menu option. This section primarily describes the functionality of each menu option. ViewRTU applications are presented in the Application section at the end of the chapter.

8.5.1 The File Menu

The File menu allows the user to create, open, and save configuration files. This menu also allows the user to save the current configuration to a different file name

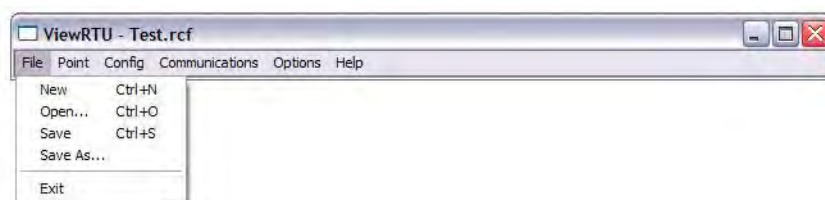

Figure 8-3: The File menu

New



The user is able to create a new configuration file by clicking on the New push-button from the tool bar or by selecting New from the File menu. When selected, a dialog box appears displaying a list of configuration definition files. The user selects the desired file from this list.

Open



The user is able to select an existing configuration file by clicking on the Open push-button from the tool bar, or by selecting Open from the File menu. When selected, a dialog box appears displaying a list of configuration files. All configuration files are identified by the RCF extension. Once a file is selected, the point configuration data of the selected file is displayed. If the directory is empty, the user has the option of creating a new file by typing in the file name.

Save



The user is able to save the opened configuration file by clicking on the Save push-button from the tool bar or by selecting Save from the File menu. The user can save the file anytime the configuration has changed. If the file exists in the directory, the configuration is stored to the disk using the current file name. If the file has not been saved before or the name does not exist in the directory, the user is prompted to enter a configuration file name.

Save As

The Save As option is used to save the currently opened file under a different name. When selected, a dialog box appears prompting the user to enter a file name. If the selected file name already exists, the user has the option of overwriting the file. Otherwise, the user can create a separate file containing all the current configuration data of the present file. If the user chooses to create a separate file, the current file is automatically closed. Only one file may be open at a time.

Exit

The Exit option is used to close the ViewRTU application. If the current configuration file has not been saved, the user is prompted to save the file or cancel the option.

8.5.2 The Point Menu

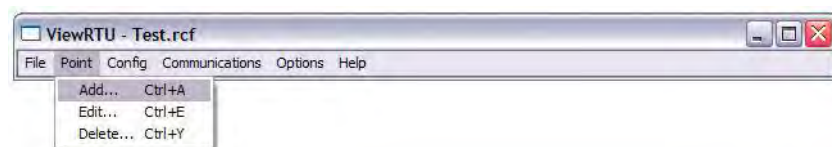

Figure 8-4: The Point Menu

Add



The user is able to add a point to the current configuration. The user is able to add a point by clicking on the Add Point push-button from the tool bar or by selecting Add from the Point menu. The Select Point to Add dialog box appears:

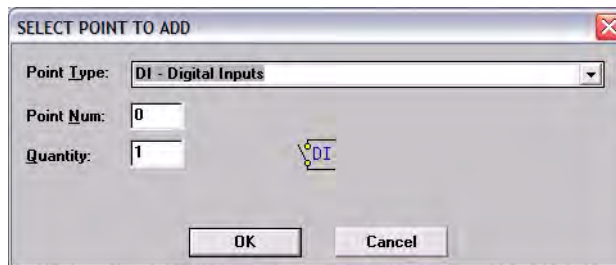

Figure 8-5: Dialog viewed when adding a new point

Select Point to Add dialog box

This dialog box displays a list of available point types, the point number, quantity and the corresponding point icon. The point icon is then added to the Point Icon Selection Area if it does not already exist. The Point Type lists the currently selected point. The user can select the desired point by selecting the point from the scroll list.

The Point Number defaults to “0” if the point type has just been defined. The maximum number of points entered depends on the selected point type. Once entered, the point quantity is displayed in the Summary Spreadsheet.

Multiple points of the selected type may be created simultaneously by entering the number in the Quantity edit box.

Edit



This option is used to modify the contents of a selected point. The user is able to edit an existing point by clicking on the Edit push-button from the toolbar or by selecting Edit Point from the Point menu. The Select Point to Edit dialog box appears:

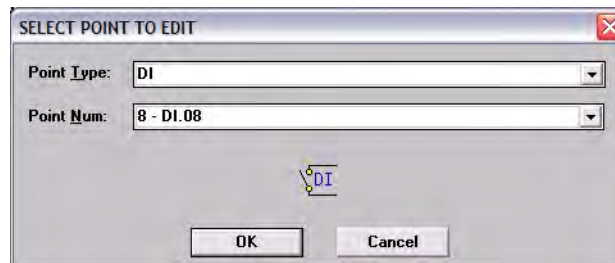

Figure 8-6: Edit Point selection dialog

Edit Point selection dialog

This dialog box displays a list of defined point types and corresponding point numbers. The point icon is also displayed for identification as well as the tag, if a tag has been assigned.

Once a point is selected, the Edit Point dialog box appears:

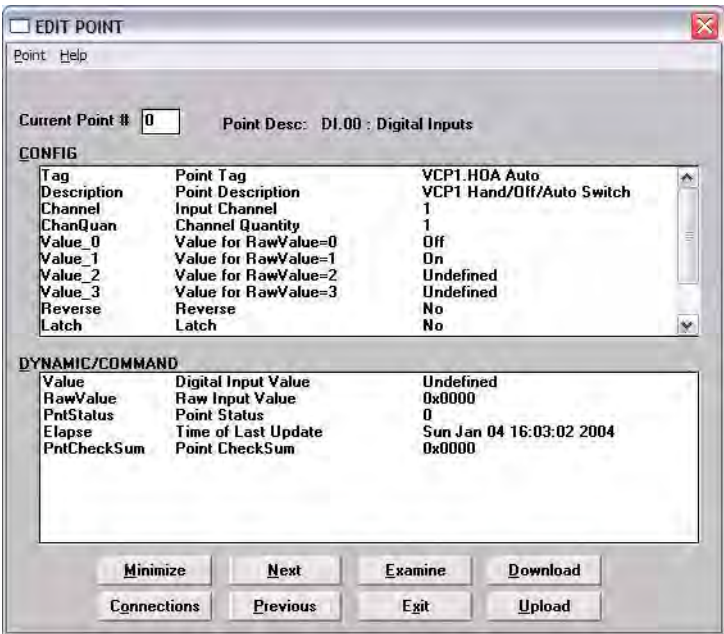

Figure 8-7: Edit Point dialog

Edit Point dialog

This dialog box contains all dynamic and configurable field information. The user is able to edit point data. Exiting this dialog box returns the user to the main window.

Note Several other methods can be used to display the Edit Point dialog box. These methods and other information are explained in greater detail in the Application section.

Delete



This option lets the user delete one point at a time. The user is able to delete an existing point by clicking on the delete push-button from the toolbar or by selecting Delete Point from the Point menu. The Select Point to Delete dialog appears:

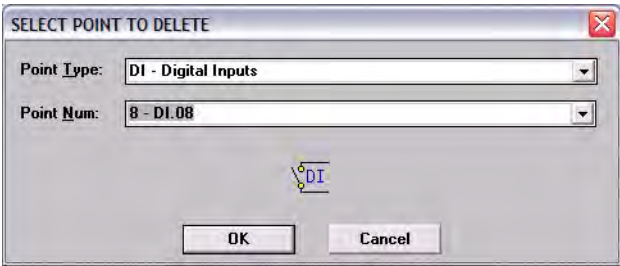

Figure 8-8: Point deletion dialog

Point deletion dialog

This dialog box displays a list of defined point types and corresponding point numbers. The point icon is also displayed for identification as well as the tag, if a tag has been assigned.

The user selects the point type and the corresponding number to be deleted.

8.5.3 The Config Menu

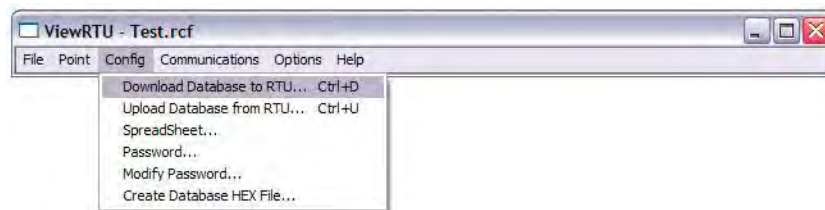

Figure 8-9: The Configuration Menu

Download Database to RTU

The Download Database to RTU option is used to download configuration data to the Tank Gate Interface. The following dialog box appears:

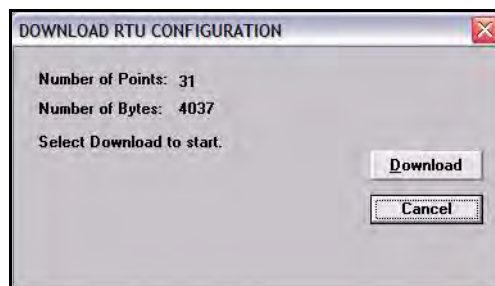

Figure 8-10: Dialog used to download Tank Gate Interface data

Click the Download push-button to download data to the Tank Gate Interface

Upload Database from Tank Gate Interface

The Upload option is used to upload configuration data from the Tank Gate Interface. The following dialog box appears:

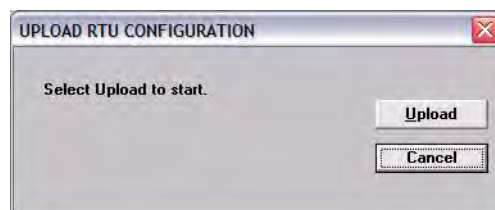

Figure 8-11: Dialog used to upload Tank Gate Interface data

Click the Upload push-button to download data from the Tank Gate Interface. Once the upload is complete, the main window changes to display the uploaded configuration.

Spreadsheet

The Spreadsheet option is used to configure, download, and upload point data points in spreadsheet mode.

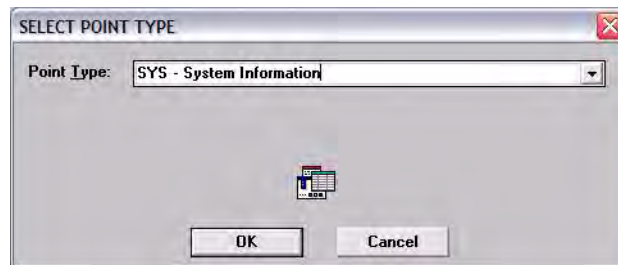

Figure 8-12: Spreadsheet Mode Edit window

Password

The user can use the Password option to gain access to a protected file.

Once a password has been assigned, the user must enter the password when attempting to edit the Tank Gate Interface configuration file. This password is only entered once in the duration of the ViewRTU program.

To enter the password

- Select Config and click on Password.
- Click on the edit box in the Password dialog. Type in the password.
- Click on OK.



Figure 8-13: Configuration Password dialog

Modify Password

The user can use the Modify Password function to protect all Tank Gauge Configuration files by issuing and changing a password.

Creating a Password

- Select Config and click on Password. The Change Password dialog appears.
- In the New Password edit box, enter the password. If no password currently exists, leave the Old Password field blank.
- In the Retype New Password edit box, confirm the entry by reentering the password.
- Click on OK.



Figure 8-14: Change Password dialog

Note Make sure that you write down the password and store it in a secure place.

Changing the Password

- Select Config and click on Modify Change Password. The Change Password dialog appears, as illustrated in 'creating a password'.
- In the Old Password edit box, enter the current password.
- In the New Password edit box, enter the new password.
- In the Retype New Password edit box, confirm the entry by reentering the new password.
- Click on OK.

Note Make sure that you write down the password and store it in a secure place.

8.5.4 The Communications Menu

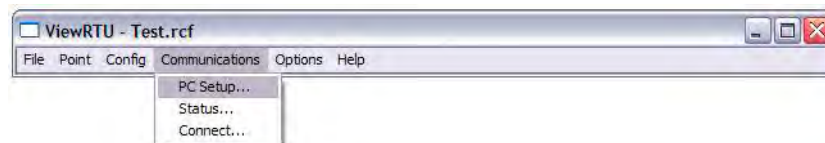

Figure 8-15: The Communications Menu

PC Setup

The PC Setup option allows the user to define the communications channel and data rate characteristics of the communications port. When selected, the following dialog box appears. This example dialog box contains the default settings for communications setup.

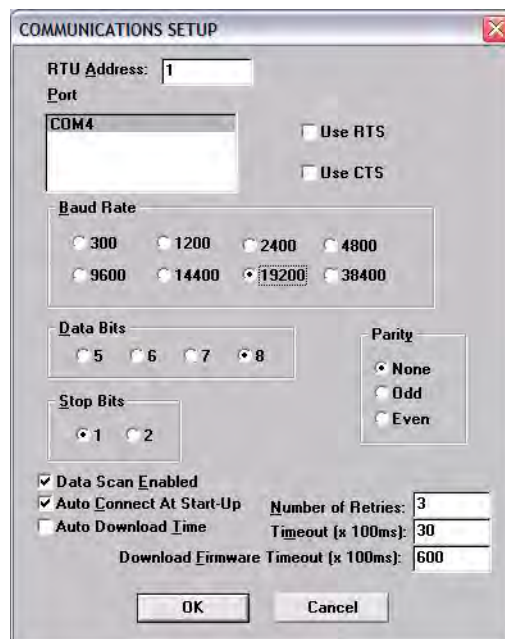

Figure 8-16: Port Communications Setup dialog

Port Communications Setup dialog

This dialog box allows the user to enter the specifications of the Tank Gate Interface's communication port. When OK is selected, the setup data is stored as the default setup next time ViewRTU is executed.

Status

The Status option is provided so the user is able to observe communications data. The following dialog box appears when this option is selected.



Figure 8-17: Communications Diagnostics dialog

Connect

The Connect option is used when the user needs to search for a specific Tank Gate Interface. The following dialog box appears when the option is selected.

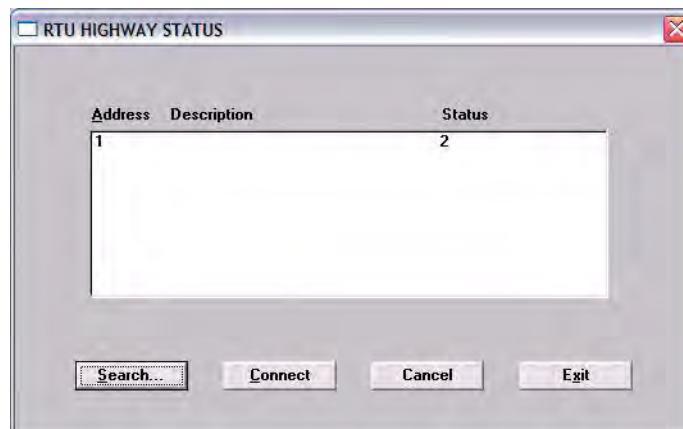

Figure 8-18: Tank Gate Interface search dialog

Tank Gate Interface search dialog

This dialog box lists the address, description and current status of each Tank Gate Interface. From this dialog box the user can select an Tank Gate Interface and establish communications with the selected Tank Gate Interface.

8.5.5 The Options Menu

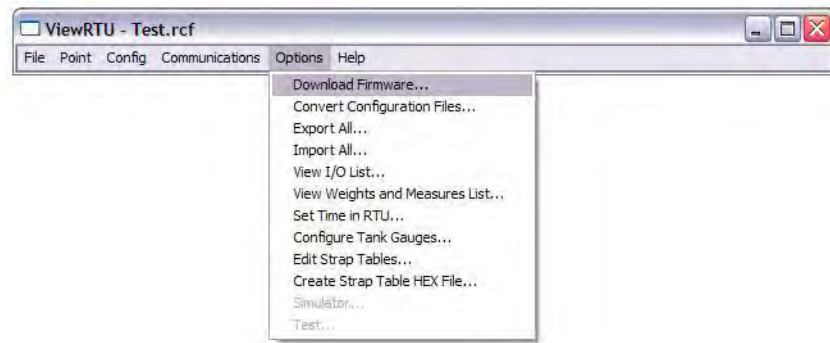

Figure 8-19: The Options Menu

Convert Configuration Files

The Convert Configuration Files option is used once the Download Firmware option has been executed. This option converts configuration files from one version to another. When selected, the following dialog box appears.

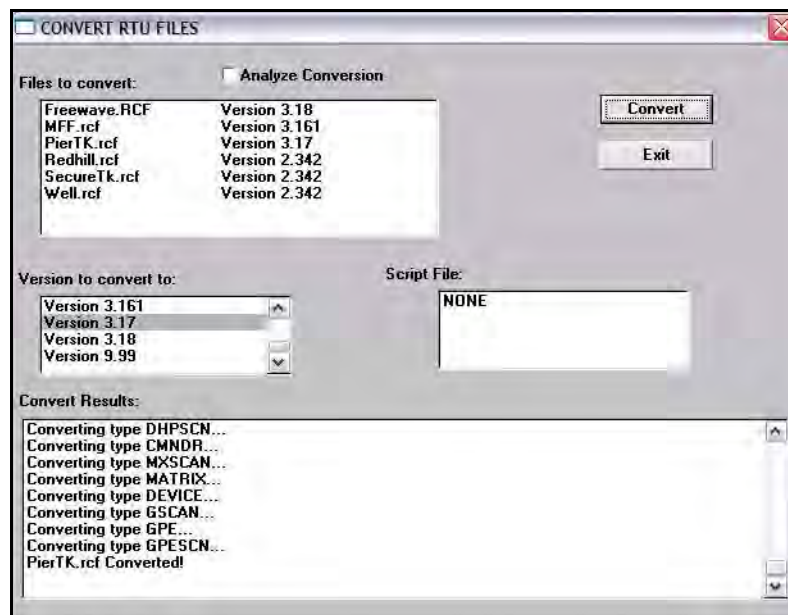

Figure 8-20: Convert ViewRTU versions dialog

Convert ViewRTU versions dialog

This dialog box allows the user to convert a file. The user has the option of first analyzing the effects of converting the file. A script file can also be selected to alter the behavior of the conversion. Script files are provided on the upgrade disk.

Export All

The Export All option allows the user to export all of the database in the Tank Gate Interface. Each point type is exported to a file in the CSV file format. For example, the Analog Input points are all exported to the file 'AI.CSV'. This means that the user can not specify each file name as the data is exported. The user does have the ability to specify the directory to export the data to. The user must create and then select the subdirectory for the export operation. We suggest

that you organize the directories with names corresponding to the Tank Gate Interface address. If you have two Tank Gate Interface's, use the Windows File Manager program to create subdirectories \VIEWRTU\RTU1 and \VIEWRTU\RTU2. All of the files for Tank Gate Interface #1 should be written to \VIEWRTU\RTU1; Tank Gate Interface #2's data would go to \VIEWRTU\RTU2 and so on.

The exported data can be edited using a spreadsheet program such as Microsoft Excel, or a database program like Microsoft Access. Many programs can read and write data in the CSV file format. You can make backups of your RCF file by exporting the data in the CSV file format.

The exported data can be read back with the Import All option. The Spreadsheet Mode also has an option to import CSV file data.

Import All

The Import All option allows the user to import the entire Tank Gate Interface database. Each point type must have been exported previously in order to import data. This can be accomplished using the Export All option, or by point type using the Spreadsheet Mode. The data is read from files in the CSV file format. For example, all of the Analog Input points are imported from the file 'AI.CSV'. The user must select the subdirectory to import the data from.

The CSV file data can also be imported using the Spreadsheet mode.

View I/O List

The View I/O List option allows the user to create a list of the I/O points connected to the Tank Gate Interface. The list is limited by listing points that have the Chan or Module parameters. These parameters are always used in cases where I/O is involved. The list is created by writing to the file 'POINTLST.TXT' and launching the Notepad program. The user can print this file using Notepad, or exit and return to ViewRTU.

Set Time in RTU

The Set Time in RTU option sets the time in the CLK point to the same time as the PC running ViewRTU.

8.5.6 The Help Menu

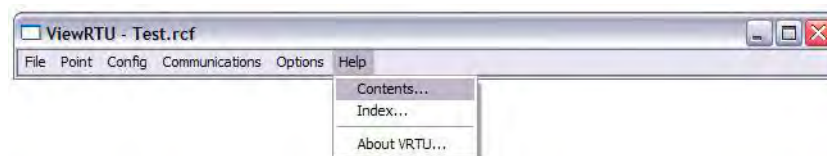

Figure 8-21: The Help Menu

Contents

The Contents option opens the table of contents of the ViewRTU on-line help.

Index

The Index option opens the index for the ViewRTU on-line system. This index lists all the help screens contained in the help system.

About VRTU

The About RTU... option displays a dialog box describing the copyright information and the application version number.

8.6 Using ViewRTU

By using ViewRTU, the user is able to define or modify sub-programs called Software Blocks. Software blocks are used to configure the Tank Gate Interface.

Note Refer to the Tank Gate Interface Software Blocks chapter for specific examples. The chapter provides a description of the parameters for each point as well as examples of the connections to other points.

Tank Gate Interface software blocks are functions that the user can configure to perform various tasks. Software Blocks are available to scan data from a slave device, control a pump, serve data to other Host systems or perform calculations. Each function type contains both the code and data necessary to perform the function. Software Blocks are identified by their type (example: AI, DI, LJ2000 and PUMP). Points are individual instances of software blocks. Each point must be added and then configured. Adding a point makes the point available for configuration. All defined points appear in both the Point Icon Selection area and the Spreadsheet Summary in the main window.

Configuring the point involves entering configuration parameters. In some cases, connections to other points are required in order to perform a task. Creating connections involves setting references to allow data to be transferred between points.

8.6.1 Overview

An outline of the section is listed below:

Configuring Single Points

This section describes the method used to configure individual points including:

- Adding a Point
- This section describes how to define a point from the Main window.
- Entering Point Data
- This section describes how to enter the point's parameters. Parameters are entered from the Edit Point Window.
- Modifying Strap Tables
- This section describes how to modify strap tables in ViewRTU.

Configuring Multiple Points

This section describes the spreadsheet mode. The principles involved in point configuration are the same, but the methods are slightly different.

- Adding Multiple Points
- This section describes how to define a point from either the Main window or the Spreadsheet Mode window.
- Entering Point Data
- This section describes how to enter a point's parameters. Parameters are entered from the Spreadsheet Mode window.

Creating and Editing Connections

This section describes how to create connections between various points. Points may be used to retrieve and/or deliver data from other points.

8.6.2 Configuring Single Points

Configuring the point involves entering configuration parameters. In some cases, connections between points must also be required in order to perform a function. All of these steps can be implemented from the Point Connections window. To display the Point Connections window, follow one of the methods listed below:

Adding a Point



The user is able to add a point or point type by clicking on the Add Point push-button from the toolbar or by selecting Add from the Point menu. Once the point is added, the user is then able to configure the point. Defined point types appear in the Point Icon Selection Area and in the Spreadsheet Summary of the main window.

Entering Point Data

This section describes how to configure the parameters of any point. Each point has its own Edit Point window that requires some degree of configuration. Both the configuration and dynamic attributes of the point are found in the Edit Point Window. From this window, the user is able to view and edit database parameters.

Several methods can be used to display this window depending on the user's current location in the program:

- If in the Main window, select Edit from the Point menu. Select the desired point type and corresponding point number.
- If in the main window, double-right click on the point icon.
- If in the Point Connections window, double-left click on the focus point icon.
- If in the Point Connections window, double-right click on a point icon other than the focus point icon.

The following example window appears.

| CONFIG | | |
|-------------|----------------------|---------------------------|
| Tag | Point Tag | VCP1.H0A Auto |
| Description | Point Description | VCP1 Hand/Off/Auto Switch |
| Channel | Input Channel | 1 |
| ChanQuan | Channel Quantity | 1 |
| Value_0 | Value for RawValue=0 | Off |
| Value_1 | Value for RawValue=1 | On |
| Value_2 | Value for RawValue=2 | Undefined |
| Value_3 | Value for RawValue=3 | Undefined |
| Reverse | Reverse | No |
| Latch | Latch | No |

| DYNAMIC/COMMAND | | |
|-----------------|---------------------|--------------------------|
| Value | Digital Input Value | Undefined |
| RawValue | Raw Input Value | 0x0000 |
| PntStatus | Point Status | 0 |
| Elapse | Time of Last Update | Sun Jan 04 16:03:02 2004 |
| PntChecksum | Point CheckSum | 0x0000 |

Figure 8-22: Edit (Digital) Point dialog

Edit (Digital) Point dialog

This window is used to view and modify the Dynamic and Configuration parameters of the selected point. The Edit Point window is identified by the Point Description and associated current Point Number listed at the top of the window.

This window contains two list boxes and a series of push-buttons. The top list box contains the configuration parameters of the point, while the bottom list box contains Dynamic and Command parameters.

The first column contains the name of the parameter and the second column contains descriptions of the parameters. The third column of the Configuration parameters section contains the default data. The user can change a value by double-clicking an entry and entering the new variable. If a Tank Gate Interface is connected and on-line, the third column of the Dynamic parameters will update in real-time.

Edit Point Window Push-buttons

The user is able to perform a series of functions from selecting the push-buttons found in the bottom of the Edit Point window. Each push-button is described below.

Minimize

The Minimize push-button creates a “mini window” of selected parameters. This push-button enables the user to observe relationships between dynamic parameters and how the changes affect the point.

Clicking the Minimize shrinks the window so that only one or more selected list box parameters are displayed. The user may have multiple minimize windows opened simultaneously. This capability is useful for testing and debugging.

Minimizing the Edit Point Window

- Highlight by single-clicking the left mouse button on one or more parameters.
- Click on the Minimize push-button. A following example window appears:



Figure 8-23:Edit Point dialog minimized

Note Parameters can be edited in the minimized mode by double-clicking the right mouse button on the desired selection.

- To maximize the window, click on the maximize icon or click on the Application Control menu of the window and select the Maximize menu option.

Connections

The Connections push-button allows the user to switch back to the Point Connections dialog box.

Next

The Next push-button allows the user to step through the list of points. The user is able to view the Edit Point window of the following point number. Selecting Next at the end of the point number list wraps to the beginning.

Previous

The Previous push-button allows the user to step through multiple points of a point type. The user is able to view the data in the Edit Point window of the previous point. Selecting Previous at the first point number wraps to the last point number of the list.

Examine

The Examine push-button is used to go to the Point Connections window of the reference point in the list box.

Opening a point connection window

- Highlight the desired reference data parameter from the Edit Point window.
- Click on the Examine push-button.

The user is taken to that reference point's Point Connections window.

Exit

The Exit push-button exits the current point configuration and returns the user to the main menu.

Download

The Download push-button allows the user to download the entire point data to the Tank Gate Interface.

Upload

The Upload push-button allows the user to upload the entire point data from the Tank Gate Interface.

8.6.3 To modify a Value

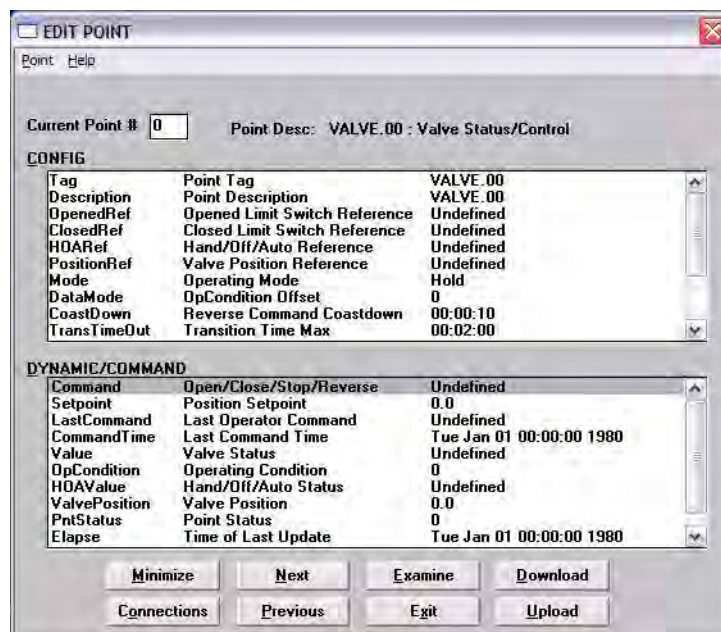

Figure 8-24: Edit Point dialog (adding a value)

To modify a value

- Double-click the desired parameter to enter a new value. The following example Modify Point dialog box appears.

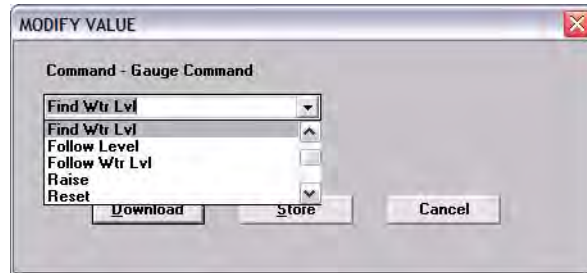

Figure 8-25: Edit point parameter value dialog

Edit point parameter value dialog

From this dialog box, the user is able to enter a value for the selected parameter. The dialog box varies according to the selected parameter. In some dialog boxes the user is able to enter the name or data directly in the edit box. Other dialogs contain a scroll list from which the user selects a value. The new value can then be downloaded to the Tank Gate Interface or stored locally if the Tank Gate Interface is off-line.

To modify a Reference

There are two ways to modify a reference. One method is performed from the Edit Point window, and the other method is performed from the Point Connections window. For convenience, both methods are listed below:

To modify a Reference

- In the Edit Point Window Double-click the desired reference parameter to enter a new value. The following dialog box appears.
- In the Point Connections Window drag and drop the point icon onto the PntRef. The following dialog box appears.

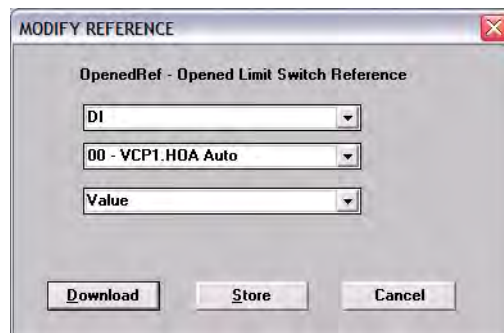
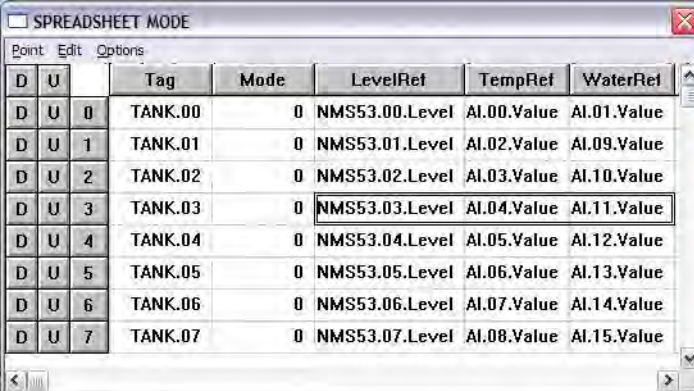

Figure 8-26: Edit point parameter reference dialog

Edit point parameter reference dialog

This dialog box is used to select a new point reference, corresponding point reference number, and/or parameter. If displayed from the Edit Point window, the selection lists the default value. If displayed from the Point Connections window, the most consistent value is selected as the default.



The screenshot shows a window titled "SPREADSHEET MODE" with a menu bar containing "Point", "Edit", and "Options". Below the menu bar is a table with columns: "D", "U", "Tag", "Mode", "LevelRef", "TempRef", and "WaterRef". The table contains 8 rows of data for tanks 00 through 07. The row for TANK.03 is highlighted.

| D | U | Tag | Mode | LevelRef | TempRef | WaterRef |
|---|---|-----------|------|----------------|-------------|-------------|
| D | U | 0 TANK.00 | 0 | NMS53.00.Level | AI.00.Value | AI.01.Value |
| D | U | 1 TANK.01 | 0 | NMS53.01.Level | AI.02.Value | AI.09.Value |
| D | U | 2 TANK.02 | 0 | NMS53.02.Level | AI.03.Value | AI.10.Value |
| D | U | 3 TANK.03 | 0 | NMS53.03.Level | AI.04.Value | AI.11.Value |
| D | U | 4 TANK.04 | 0 | NMS53.04.Level | AI.05.Value | AI.12.Value |
| D | U | 5 TANK.05 | 0 | NMS53.05.Level | AI.06.Value | AI.13.Value |
| D | U | 6 TANK.06 | 0 | NMS53.06.Level | AI.07.Value | AI.14.Value |
| D | U | 7 TANK.07 | 0 | NMS53.07.Level | AI.08.Value | AI.15.Value |

Figure 8-28: Spreadsheet Mode: Entering point parameter data

Spreadsheet Mode

This window displays a list of all the point numbers of a selected point type. The user is able to add, configure, and edit points. The user is able to select and enter the parameters for each point or group of points. The user can also export/import files and control the selection of displayed parameters.

Compare this window to the Edit Point window (see Figure 8-7 on page 88). The two windows contain the same parameters. In the spreadsheet mode, the user is able to view and modify all the points of the selected type. In the Edit Point window, the user steps through a window for each point number using the Next and Previous push-buttons.

The left two columns, D and U are used to download and upload, respectively, the information found in the corresponding row(s). The third column lists the point numbers. The Spreadsheet Mode menu bar contains menus used to perform various functions to one or more points. Each of the Spreadsheet Mode menus is described below.

The Point Menu

This menu contains the same menu options found in the main window's menu bar. Refer to The Point Menu section for a description of the menu options.

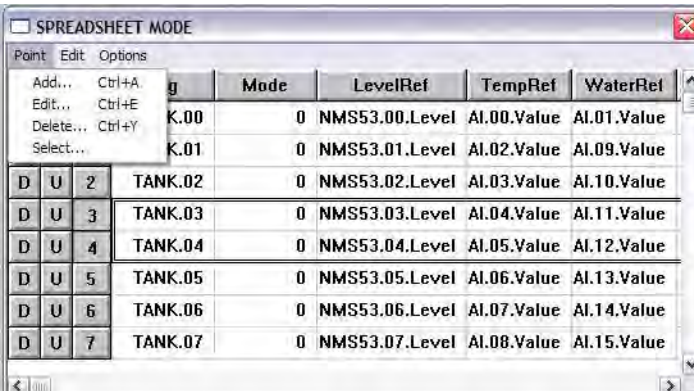

The screenshot shows the same "SPREADSHEET MODE" window as Figure 8-28, but with the "Point" menu open. The menu options are: "Add...", "Edit...", "Delete...", and "Select...". The table data is the same as in Figure 8-28.

| D | U | Tag | Mode | LevelRef | TempRef | WaterRef |
|---|---|-----------|------|----------------|-------------|-------------|
| D | U | 0 TANK.00 | 0 | NMS53.00.Level | AI.00.Value | AI.01.Value |
| D | U | 1 TANK.01 | 0 | NMS53.01.Level | AI.02.Value | AI.09.Value |
| D | U | 2 TANK.02 | 0 | NMS53.02.Level | AI.03.Value | AI.10.Value |
| D | U | 3 TANK.03 | 0 | NMS53.03.Level | AI.04.Value | AI.11.Value |
| D | U | 4 TANK.04 | 0 | NMS53.04.Level | AI.05.Value | AI.12.Value |
| D | U | 5 TANK.05 | 0 | NMS53.05.Level | AI.06.Value | AI.13.Value |
| D | U | 6 TANK.06 | 0 | NMS53.06.Level | AI.07.Value | AI.14.Value |
| D | U | 7 TANK.07 | 0 | NMS53.07.Level | AI.08.Value | AI.15.Value |

Figure 8-29: Spreadsheet Mode: The Point Menu

This option is useful for creating, deleting and editing points without having to exit out of the Spreadsheet mode.

The Edit Menu

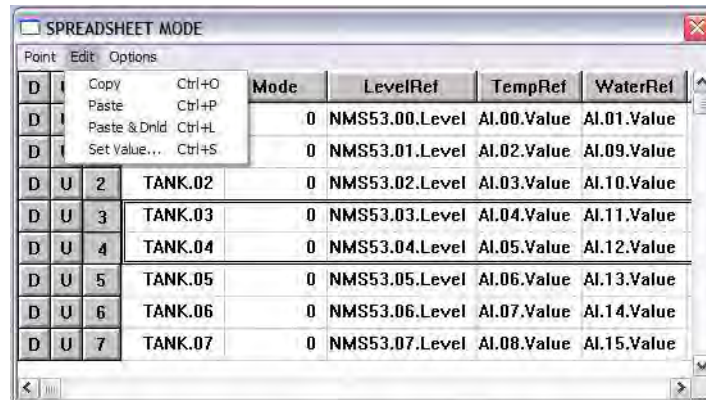

Figure 8-30: Spreadsheet Mode: The Edit Menu

Copy

The Copy option allows the user to copy data from a one or more selected cells.

1. Select one or more cells to copy. To select one or more rows, click on the number(s). To select one or more columns, click on the parameter(s).
2. Select the Copy option from the Edit menu. The selected cells outline changes from black to red.

Note To undo the Copy option, press the Esc key. Pressing the Esc key removes the selection outline from the selected cells.

Paste

The Paste option allows the user to paste the copied group of cells (red outline) to the currently selected group of cells (black outline).

1. Select the cells on which the copied cells will be pasted.
2. Select the Paste option from the Edit menu.

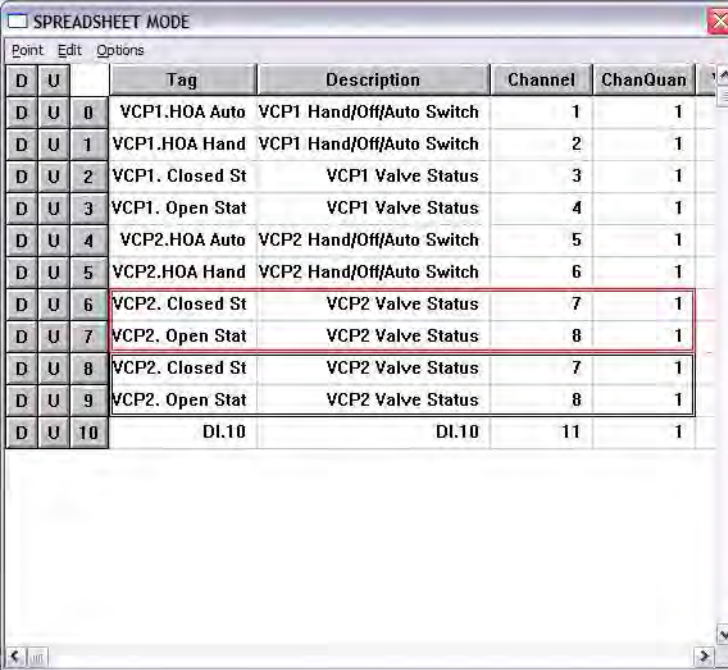

| D | U | Tag | Description | Channel | ChanQuan |
|---|---|-----|---|---------|----------|
| D | U | 0 | VCP1.HOA Auto VCP1 Hand/Off/Auto Switch | 1 | 1 |
| D | U | 1 | VCP1.HOA Hand VCP1 Hand/Off/Auto Switch | 2 | 1 |
| D | U | 2 | VCP1.Closed St VCP1 Valve Status | 3 | 1 |
| D | U | 3 | VCP1.Open Stat VCP1 Valve Status | 4 | 1 |
| D | U | 4 | VCP2.HOA Auto VCP2 Hand/Off/Auto Switch | 5 | 1 |
| D | U | 5 | VCP2.HOA Hand VCP2 Hand/Off/Auto Switch | 6 | 1 |
| D | U | 6 | VCP2.Closed St VCP2 Valve Status | 7 | 1 |
| D | U | 7 | VCP2.Open Stat VCP2 Valve Status | 8 | 1 |
| D | U | 8 | VCP2.Closed St VCP2 Valve Status | 7 | 1 |
| D | U | 9 | VCP2.Open Stat VCP2 Valve Status | 8 | 1 |
| D | U | 10 | DI.10 DI.10 | 11 | 1 |

Figure 8-31: Spreadsheet Mode: Copying and Pasting point parameter data rows.

Note If the number of rows and columns in both selections do not match, the extra copied cells are truncated. Incompatible cells containing different data types are not copied; instead a warning is displayed.

Paste & Dnld

The Paste & Dnld option is very similar to the Paste menu selection. The only difference is that the Paste & Dnld selection downloads the updated data parameters.

Set Value

The Set Value option allows the user to enter or select a value for a parameter.

1. Click on the desired cell or column.
2. Select Set Value from the Edit menu. The Modify Value dialog box appears:

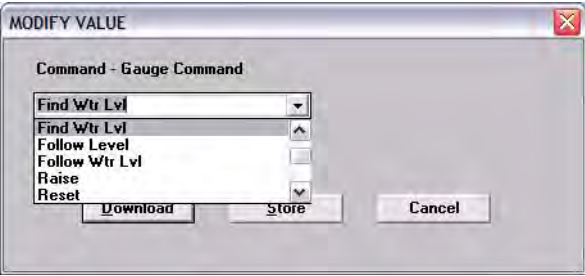

Figure 8-32: Spreadsheet Mode: Editing point parameter values

3. Enter or select a value from the scroll list.

Set Value (with Auto Increment)

This option can also be used for numeric parameters such as channels to auto increment the value. Follow the procedure below:

1. Click on each desired cell or column.
2. Select Set Value from the Edit menu. The following dialog box appears:

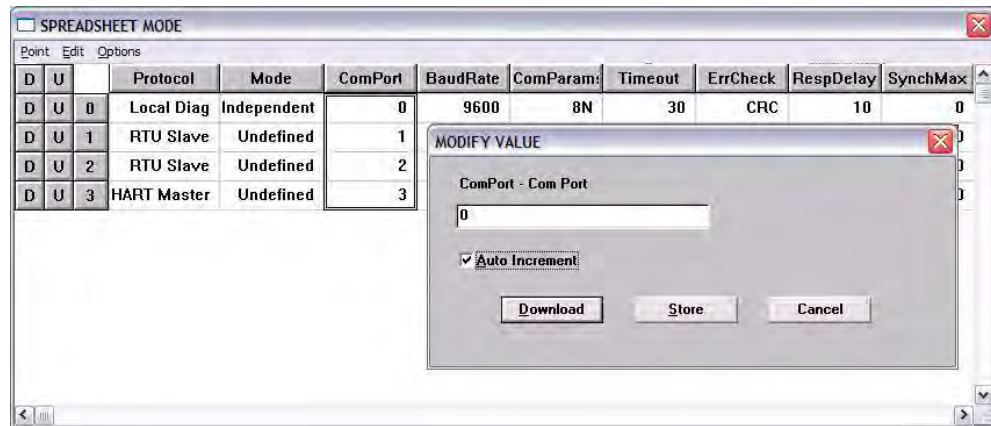

Figure 8-33: Spreadsheet Mode: Editing point parameter values using auto increment

Each value in the column is incremented by one for the range of rows selected. All cells that are selected and match the data type of the value are set to the value.

The Options Menu

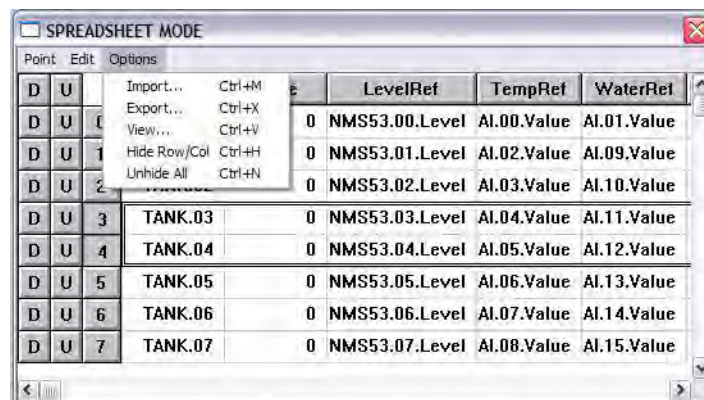

Figure 8-34: Spreadsheet Mode: The Options Menu

Import

The Import option allows the user to import a point or group of points that match the current point type. The imported file is named according to the point type with the 'CSV' file extension.

Export

The Export option allows the user to export a selected point or all the points that match the current point type to the default directory. The export file is saved in a file named according to the point type with the 'CSV' file extension.

Note The user is able to change the source directory in the INI file.

View

The View option allows the user to display selected parameter types. Selecting this option displays the following View Point Parameters dialog box.

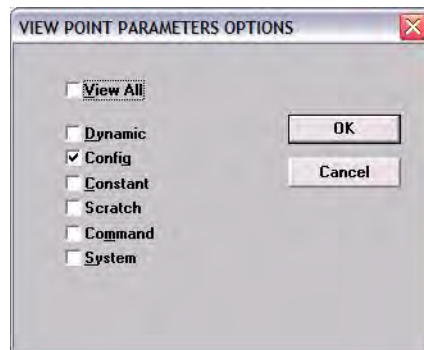

Figure 8-35: Spreadsheet Mode: Viewing selected parameter types dialog

The user is able to select any combination of parameter types. The user is able to select any combination of classifications. The classifications are described briefly below.

| Parameter Type | Description |
|----------------|---|
| Dynamic | Real-time data such as status |
| Config | General specifications such as tag and description |
| Constant | Data that does not change and/or can not be changed |
| Scratch | Temporary data that is typically hidden from the user |
| Command | Output command data |
| System | System data (should not be changed by the user) |

Note The default View setting is the Config parameter type.

Hide Row/Col

The Hide Row/Col option allows the user to hide selected rows or columns.

Note The Copy and Paste operations do not affect hidden rows and columns.

1. Select one or more rows or columns.
2. Select the Hide Row/Col option from the Options menu.

The selected rows or columns are indicated by a '+' in the row or column buttons heading. The following dialog box illustrates this feature.

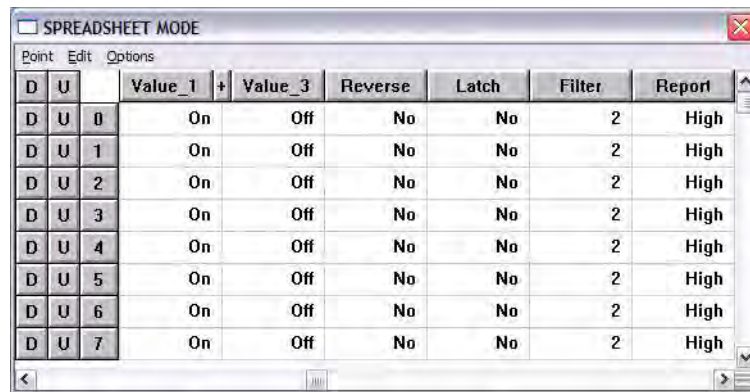

Figure 8-36: Spreadsheet Mode: Hiding columns

The user can unhide a row or column by clicking on the associated '+'. To unhide all the rows / columns, the user can select the Unhide All option from the Options menu.

Unhide All

The Unhide All option allows the user to reveal all of the rows or columns that are currently hidden.

8.6.5 Creating and Editing Connections

Several methods can be used to display this window depending on the user's current location in the program. These methods are listed below:

- If in the Main window, double-left click on the point icon.
- If in the Edit Point window, click on the Connections push-button.
- If in the Point Connections window, double-left click on a point icon other than the focus point to view the Point Connections window for the selected point.

Note If multiple points exist, a selection window is displayed showing all the available points.

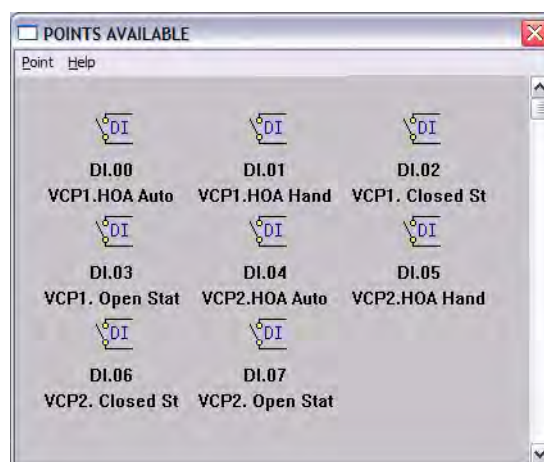

Figure 8-37: Edit Point selection window

Displaying the Point Connections window.

- Double-click on one of the icons to display the Point Connections window. The following example Point Connections window appears.

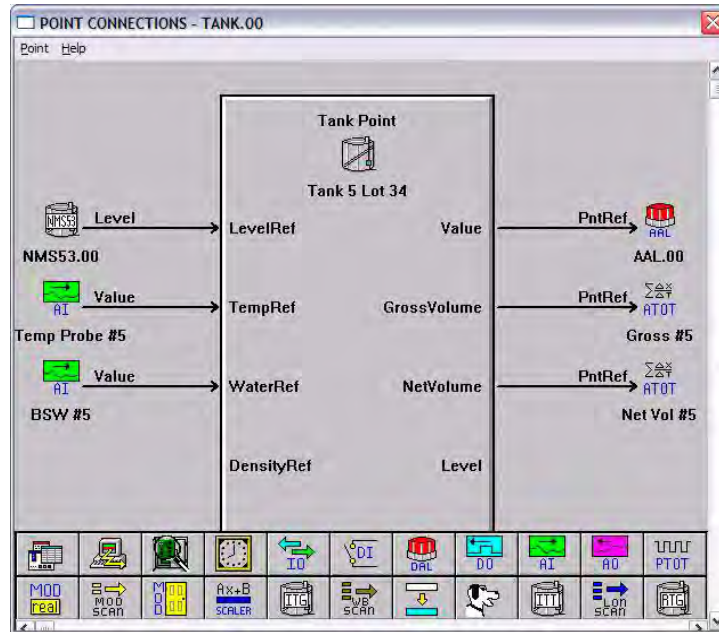

Figure 8–38: Point Connections Window

Point Connections Window

This graphic display visually illustrates the reference connections of the focus point. From this display, the user is able to select reference points, create connections between these points, and enter configuration parameters.

The point icons located in the Icon Bar utilize the drag-and-drop features of Windows. The user is able to connect the output data of one point to the input of another point.

The connections are made through point references and links. Not all points have references, but any parameter of a point can be referenced. Some references are incompatible with some types of data. The program can determine if a reference is valid, but it cannot determine if the reference is meaningful.

The Input Data parameters, which are located on the left side of the software block, are references. The Output Data parameters, which are located on the right side, are most commonly referenced by other points.

To create a Connection:

- Select the desired point icon from the Icon Bar and drag it onto the desired data parameter.
 - If the point dropped does not exist, then the user needs to define the point as described in the previous section. The same configuration process is used to define the point.
 - If multiple points exist, the user is prompted to select the point number.
 - If the point dropped already contains a reference to another input reference, a dialog box will appear inquiring whether or not to overwrite the existing reference.
- The point icon will appear to the right or left of the selected arrow as seen Figure 8–38.

Note Double-left clicking on a focus point icon allows the user to view the point's Edit Point window.

Note Double-left clicking on the input source or the output destination icon allows the user to step through each corresponding Point Connections window, if applicable.

Note Double-right clicking on the input source or the output destination icon allows the user to view the point's Edit Point window.

9 Troubleshooting

9.1 Overview

This chapter describes the procedures used to isolate hardware faults. Three push-buttons and eight status Led provide verification of Tank Gate Interface proper operation. If the Tank Gate Interface is not functioning normally, the user is able to troubleshoot the device by performing one or more procedures using the three push-buttons. These push-buttons and indicators are also described in the Motherboard & I/O ExpansCurrent Loopion Module Configuration chapter.

Caution! Not all troubleshooting instructions are valid for all Communications Modules.

9.2 Troubleshooting the Tank Gate Interface

9.2.1 LED Displays under normal conditions

Operations are normal if the Run, I/O and On-line indicators are flashing. the table below represents the normal conditions for the Run, Output and On-line indicators.

Figure 9-1: LED Indicators

| Indicator | Condition |
|-----------|--|
| Run | Flashes once every second. |
| Com | Toggles when the system is receiving data. Idle when not receiving data. |
| TXD | Every P011 causes the TXD LED to toggle |
| RXD | Lights when a response is received |

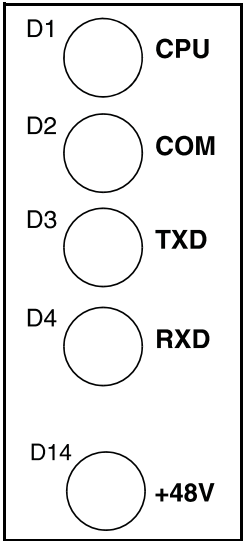

Run indicator

The RUN Indicator provides the single most important feedback of proper system operation. When the system functions properly, the RUN Indicator is constantly flashing at a 0.5Hz rate. If this indicator ever goes to a steady state condition, either on or off, some malfunction has occurred. In addition, relative processor loading can be determined by observing the RUN Indicator duty cycle. Under normal conditions, this indicator flashes once every second.

Communications indicator

The Communications indicator provides communication line status. When it is toggling, the system is exchanging data. As the system receives a valid message from the Host, this indicator toggles. If the indicator is idle, the system is off-line.

TXD/RXD LEDs

When these LEDs are flashing, the system is exchanging data between the Tank Gate Interface and any tank gauge.

9.2.2 LED Displays under Abnormal Conditions

The table below lists the abnormal conditions of the four indicator lights. From this table the user should be able to pinpoint the cause and derive a solution to the problem.

| Indicator | Condition | Cause | Solution |
|---------------|--|--|--|
| Run | Does not flash (even after hard reset) | Bad database Bad main circuit board | Perform Hard Reset then reload database Replace main circuit board |
| | Steady ON/OFF | system failure | |
| Communication | Steady state | DIP switch setting | Check unit ID DIP switch setting: set ID number and reset system |
| | | COM point | Check COM point with diagnostics terminal or ViewRTU |
| | | COM parameters | Verify time-out, baud, and protocol parameters have the correct values set |
| | | bad communications | Check for bad communication line, modem board or main circuit board |
| | | wrong jumper settings | Check SW1 & SW2 for proper settings |

9.2.3 Using the Tank Gate Interface Push-buttons

Reinitializing System Hardware

To reinitialize the system hardware

- Press the RESET Switch.

This action causes it to go to a known starting state. This switch may be pressed at any time; however, the following will also occur:

- Reinitialize System Hardware
- Clear Working Memory
- Reinitialize Data Base
- Reset All Timers
- Disable Outputs
- Enable Communications
- Present Sign-on Message to Diagnostic Terminal

9.2.4 Performing a Hard Reset

A 'Hard Reset' clears the Tank Gate Interface's database. The following procedure describes the steps necessary to perform a Hard Reset:

1. Set the ID DIP switch to 15 (all switches Closed/On). This action initiates the Hard Reset Procedure.

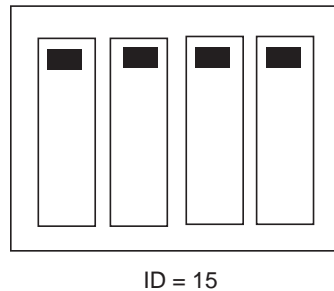

Figure 9-1: Set the ID DIP switch to 15

2. Press the Reset button

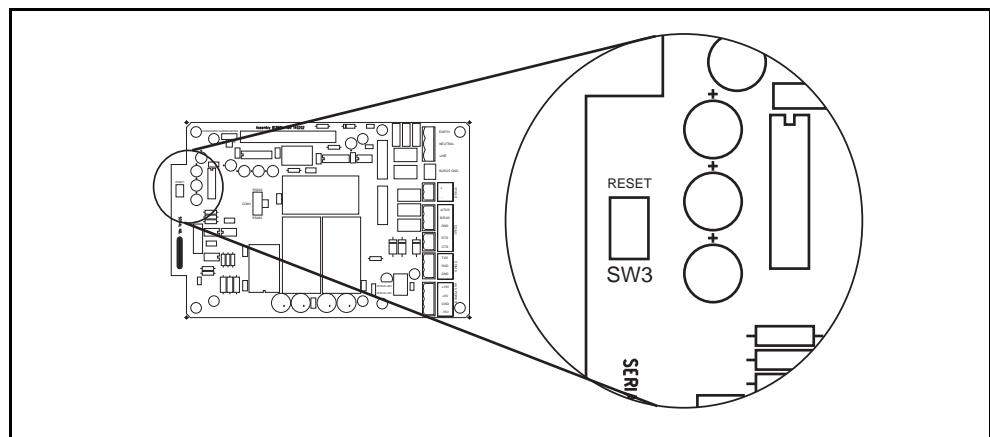

Figure 9-2: Switches SW3 on the Tank Gate Interface motherboard

3. The Tank Gate Interface will perform its memory test. When it has completed the memory test, all LEDs will be on.
4. Set the ID DIP Switch to the desired address (1–14). At this point, there is no further action required by the user.

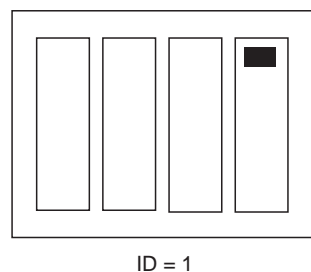

Figure 9-3: Set the ID DIP switch to the desired addresses

5. The LEDs will light (and remain steady) to indicate the address. For example, if the ID DIP Switch is set to 1, LED D1 will be on. If the ID DIP Switch is set to 3, LEDs D1 and D2 will be on.

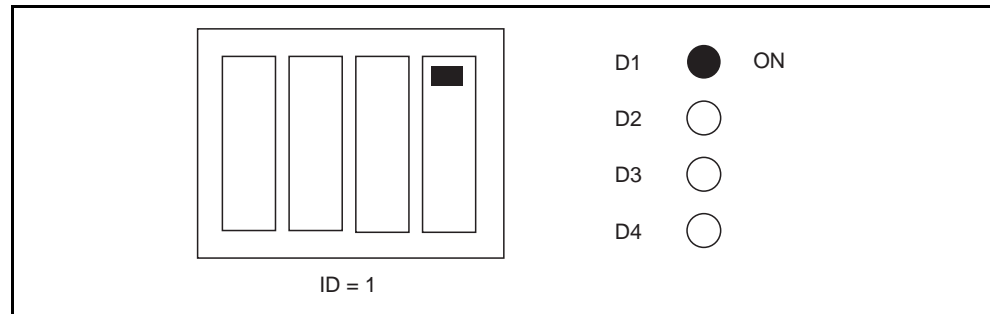

Figure 9-4: Address indication from the LEDs

6. After 10 seconds, the address of the Tank Gate Interface will be set to the ID DIP Switch setting. The LEDs will flash for 5 seconds to indicate that the address is about to be set.

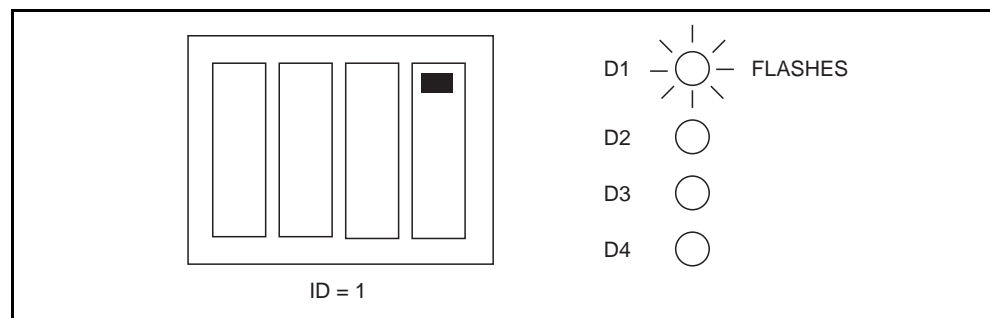

Figure 9-5: Set the ID addresses

7. After the address is set, the Tank Gate Interface will begin normal operation with a blank database:
 - CPU LED: Flashing once per second
 - COM LED: Toggles when communicating to PC
 - TXD: Off when there is no database. When tank gauges are being scanned, the TXD LED will flash
 - RXD: Off when there is no database. When tank gauges are being scanned, the RXD LED will flash when a response is received.

9.3 Maintenance

Field maintenance of the Tank Gate Interface is simplified by several built-in features. The modular design of the computer control system, in conjunction with quick-disconnect connectors, allows for on-site replacement of questionable components.

The following standard procedure can be used for repairing the Tank Gate Interface:

Replacing a defective component or module

- Turn off main power.
- Open the enclosure door. Remove the case cover of the Tank Gate Interface.
- Replace the defective component or module using the instruction supplied with the spare part.

- Replace and tighten the case cover.
- Turn on power and test with PC and ViewRTU.
- Close the enclosure door.

A Appendix - Order Codes

| | | | |
|------|------------------|---|------------------------------|
| 10 | Interface Module | | |
| | 032 | Dual RS-485 MODBUS™ Communications Interface Module | |
| | 036 | Dual RS-485 GSI ASCII Communications Interface Module | |
| | 101 | Varec Mark/Space Micro 4-wire (Varec 1800, 1900, 6500) Interface Module | |
| | 111 | Current Loop (Whessoe Bus) Interface Module | |
| | 112 | Current Loop (GPE) Interface Module | |
| | 120 | SAAB (TRL/2) Interface Module | |
| | 140 | Enraf (811, 802/812, 854, 873) Interface Module | |
| | 150 | L&J Tankway (MCG 1000, MCG 1500, MCG 2000) Interface Module | |
| | 161 | Prime Measurement (3500 ATG) Interface Module | |
| | 171 | Dual RS-232 Veeder Root (TLS 350) Interface Module | |
| 20 | Enclosure | | |
| | A | No Enclosure (Note 1) | |
| | B | 16x16x6 inch NEMA 4 enclosure | |
| 30 | Power Supply | | |
| | 0 | No DC Power Supply (Note 1, 2) | |
| | 1 | 120VAC input, 48VDC, 1 Amp Power Supply (Note 3) | |
| | 2 | 240VAC input, 48VDC, 1 Amp Power Supply (Note 3) | |
| | 3 | 120VAC input, 24VDC, 1 Amp Power Supply (Note 3, 4) | |
| | 4 | 240VAC input, 24VDC , 1 Amp Power Supply (Note 3, 4) | |
| N83- | | | Complete product designation |

Note 1: If 'No Enclosure' is selected, then 'No DC Power Supply' must be selected.

Note 2: Not available for Mark/Space or Current Loop Interface Modules unless 'No Enclosure' option selected

Note 3: Not available for SAAB, Enraf, L&J Tankway, Prime Measurement, or Veeder Root (TLS 350) Interface Modules

Note 4: Only available with Dual RS 485 Interface Modules with enclosure

